Treasurer's Report

of the

County of Bristol

also the

Commissioners' Report

1928

352.1
B777T
1928

TREASURER'S REPORT

OF THE

Receipts and Expenditures

ALSO

COUNTY COMMISSIONER'S REPORT

UPON THE AFFAIRS OF THE

COUNTY OF BRISTOL

FOR THE YEAR ENDING DECEMBER 31, 1928

352.1
B777T
'28

Published in compliance with the General Laws Chapter 35

NEW BEDFORD
FREE PUBLIC LIBRARY
MASSACHUSETTS

Press of C. A. Hack & Son, Inc.
Taunton, Massachusetts
1929

192234

To the Citizens of the County of Bristol:

I have the honor to submit the accompanying report of the Receipts and Expenditures of Bristol County for the year ending December 31, 1928.

The report of the County Commissioners follows the Treasurer's report, both being printed in this form to comply with the General Laws of Massachusetts.

Respectfully submitted,
Esther Kingman,
County Treasurer.

Court House, Taunton, Mass.
January 11, 1929.

FREE PUBLIC LIBRARY
NEW BEDFORD

ANNUAL STATEMENT

RECEIPTS

Balance in the Treasury, Jan. 10, 1928		
General Account,	$24,323.86	
Industrial Farm,	1,892.95	
Bristol County Dog Fund,	39,691.94	
		$65,908.75

COUNTY TAX

Acushnet,	$5,388.74	
Attleboro,	32,845.66	
Berkley,	1,283.03	
Dartmouth,	14,455.51	
Dighton,	5,816.42	
Easton,	7,954.81	
Fairhaven,	15,567.48	
Fall River,	236,505.89	
Amounts carried forward,	$319,817.54	$65,908.75

APR 3 1929

192234

COUNTY OF BRISTOL.		RECEIPTS.
Amounts brought forward,	$319,817.54	$65,908.75
Freetown,	$2,566.07	
Mansfield,	10,349.81	
New Bedford,	264,304.96	
North Attleborough,	13,856.76	
Norton,	3,678.03	
Raynham,	2,566.07	
Rehoboth,	2,651.60	
Seekonk,	5,559.81	
Somerset,	12,830.34	
Swansea,	5,303.21	
Taunton,	53,288.67	
Westport,	7,527.13	
		$704,300.00

TEMPORARY LOANS.

Anticipation of Taxes:		
First National Bank, Attleboro,	$200,000.00	
First National Bank, Boston,	250,000.00	
		$450,000.00
Tuberculosis Hospital Maintenance:		
Taunton Savings Bank,	$75,000.00	
Fall River National Bank,	50,000.00	
		$125,000.00
Industrial Farm:		
Taunton Savings Bank,	$10,000.00	
		$10,000.00
Amount carried forward,		$1,355,208.75

APR 1 '29

Amount brought forward,		$1,355,208.75

COUNTY DEBT.

Tuberculosis Hospital Barn:		
First National Bank, Attleboro	$15,000.00	
		$15,000.00

INTEREST.

Bristol County Trust Co.,	$126.35	
Machinists National Bank,	644.13	
Merchants National Bank,	425.87	
First National Bank, New Bedford,	198.76	
Metacomet National Bank,	228.67	
B. M. C. Durfee Trust Co.,	336.14	
Fall River National Bank,	160.62	
First National Bank, Attleboro,	442.79	
First National Bank, Boston,	1,081.43	
Manufacturers National Bank,	138.10	
Edwin L. Barney, Clerk,	139.49	
Isaac E. Willetts, Sheriff,	58.05	
Isaac E. Willetts, Master,	10.77	
Frank P. Lincoln, Clerk,	22.62	
Michael J. Orpen, Clerk,	38.50	
Walter R. Mitchell, Clerk,	22.72	
Edwin F. Thayer, Clerk,	28.10	
Enos D. Williams, Reg. of Deeds,	8.43	
James P. McCrohan, Reg. of Deeds,	2.14	
Frank J. Condon, Probation Officer,	.27	
George D. Cram, Probation Officer,	21.36	
Town of Berkley,	5.20	
Bristol County Tuberculosis Hospital, Discount,	4,027.51	
First National Bank, Attleboro, Barn Notes,	11.25	
		$8,179.27
Amount carried forward,		$1,378,388.02

192234

Amount brought forward,		$1,378,388.02

FINES, COSTS, AND FEES

SUPERIOR COURT

Isaac E. Willetts, Sheriff, fines,	$9,760.00	
Frank J. Condon, Probation Officer, court expenses,	355.00	
		$10,115.00

DISTRICT COURT.

Michael J. Orpen, Clerk, fees,	$665.12	
Walter R. Mitchell, Clerk, fish and game fines,	60.00	
Edwin F. Thayer, Clerk, fees, fish and game fines,	40.00	
George D. Cram, Probation Officer, G. L. Chapter, 276, Section 93,	11.60	
George O. Mansfield, sale of dynamite,	50.00	
Frank M. Bowman, sale of auto,	9.60	
		$836.32

HOUSE OF CORRECTION.

Isaac E. Willetts, Master, fines,	$2,510.00	
		$2,510.00

Amount carried forward,	$1,391,849.34

COUNTY OF BRISTOL.		RECEIPTS.
Amount brought forward,		$1,391,849.34

CLERK OF COURTS.

Edwin L. Barney, Clerk, fees,	$4,902.55	
		$4,902.55

REGISTERS OF DEEDS.

NORTHERN DISTRICT.

Enos D. Williams, Register, fees,	$12,404.20	
Enos D. Williams, Asst. Recorder, Land Registration,	262.05	
		$12,666.25

SOUTHERN DISTRICT.

James P. McCrohan, Register, fees,	$14,328.35	
James P. McCrohan, Asst. Recorder, Land Registration,	567.70	
		$14,896.05

FALL RIVER DISTRICT.

William C. Gray, Register, fees,	$9,307.65	
William C. Gray, Asst. Recorder, Land Registration,	60.70	
		$9,368.35
Amount carried forward,		$1,433,682.54

192234

Amount brought forward,		$1,433,682.54

MASTER, HOUSE OF CORRECTION

NEW BEDFORD.

Isaac E. Willetts, Master, labor,	$3,107.25	
Isaac E. Willetts, Master, board,	1,077.53	
Isaac E. Willetts, Master, sundries,	35.80	
		$4,220.58

UNION TRAINING SCHOOL

County of Plymouth, apportionment,	$21.33	
City of Attleboro, board,	45.15	
City of Fall River "	610.32	
City of New Bedford,	402.31	
City of Taunton, "	401.16	
Town of Fairhaven, "	209.16	
Town of Mansfield, "	300.90	
		$1,990.33

PEDLER'S LICENSES.

Francis Meredith, Commissioner, licenses,	$141.00	
		$141.00

AGRICULTURAL SCHOOL.

George H. Gilbert, Director, proceeds from farm, tuition, etc.,	$49,572.88	
		$49,572.88
Amount carried forward,		$1,489,607.33

Amount brought forward,		$1,489,607.33

SMITH-HUGHES FUND.

Commonwealth of Massachusetts,	$1,816.37	
		$1,816.37

INDUSTRIAL FARM

Commonwealth of Massachusetts, refund,	$5.00	
		$5.00

MISCELLANEOUS.

Commonwealth of Massachusetts, on account of Agricultural School,	$21,614.47	
County of Barnstable, insane,	107.80	
County of Dukes County, "	9.80	
County of Norfolk, "	107.80	
County of Plymouth, "	723.60	
County of Suffolk, "	9.80	
Arthur M. Reed, telephone tolls,	1.30	
Esther Kingman " "	8.10	
Enos D. Williams, " "	38.70	
Thomas F. Welch, " "	10.25	
Samuel Morris, sale of old material,	15.00	
Norman G. Hicks, sale of desk,	5.00	
Office Supplies & Equipment Co., sale of adding machine,	27.50	
William C. Crossley, reimbursement,	91.60	
New England Telephone & Telegraph Co., reimbursement,	13.80	
West Publishing Co., refund,	6.00	
The Frank Shepard Co., refund,	10.00	
Amounts carried forward,	$22,800.52	$1,491,428.70

192234

COUNTY OF BRISTOL.		RECEIPTS.
Amounts brought forward,	$22,800.52	$1,491,428.70
George Leforte, unclaimed check,	$5.00	
		$22,805.52

PREMIUM ACCOUNT.

First National Bank, Attleboro,	$139.60	
		$139.60

BRISTOL COUNTY TUBERCULOSIS HOSPITAL MAINTENANCE.

Acushnet,	$2,592.88	
Attleboro,	19,028.41	
Berkley,	585.49	
Dartmouth,	6,565.85	
Dighton,	2,634.70	
Easton,	4,223.89	
Fairhaven,	7,945.93	
Freetown,	1,254.62	
Mansfield,	6,105.82	
North Attleborough,	7,402.26	
Norton,	1,965.57	
Raynham,	1,212.80	
Rehoboth,	1,338.26	
Seekonk,	2,467.42	
Somerset,	2,885.63	
Swansea,	2,132.86	
Taunton,	29,023.56	
Westport,	3,638.40	
Bristol County Tuberculosis Hospital, refunded balance,	21,995.65	
		$125,000.00
Amount carried forward,		$1,639,373.82

COUNTY OF BRISTOL.		RECEIPTS.
Amount brought forward,		$1,639,373.82

RECEIPTS ON ACCOUNT OF DOG FUND.

Acushnet,	$905.60	
Attleboro,	3,736.40	
Berkley,	220.20	
Dartmouth,	2,321.20	
Dighton,	723.60	
Easton,	1,568.40	
Fairhaven,	2,332.20	
Fall River,	7,317.80	
Freetown,	572.40	
Mansfield,	1,359.40	
New Bedford,	10,470.40	
North Attleborough,	1,707.80	
Norton,	736.20	
Raynham,	688.40	
Rehoboth,	822.60	
Seekonk,	1,335.60	
Somerset,	1,245.60	
Swansea,	1,245.80	
Taunton,	3,910.80	
Westport,	1,432.60	
Frank P. Lincoln, Clerk, fines,	38.00	
Michael J. Orpen, Clerk, fines,	120.00	
Walter R. Mitchell, Clerk, fines,	130.00	
Edwin F. Thayer, Clerk, fines,	190.00	
Manuel Arruda, reimbursement,	23.40	
Adelard Grenier, reimbursement,	5.00	
Earl F. Briggs, reimbursement,	22.45	
Gardner Slade, reimbursement,	19.40	
Conrad Nagel, reimbursement,	59.90	
Manuel Silva, reimbursement,	7.40	
Lester Farris, reimbursement,	28.00	
		$45,296.55
Total Receipts,		$1,684,670.37

192234

EXPENDITURES.

COUNTY DEBT.

Elizabeth R. Stevens,	$10,000.00	
First National Bank, Boston,	27,000.00	
		$37,000.00

TUBERCULOSIS HOSPITAL NOTES.

First National Bank, Boston,	$125,000.00	
		$125,000.00

LOANS IN ANTICIPATION OF TAXES.

First National Bank, Boston,	$450,000.00	
		$450,000.00

INDUSTRIAL FARM NOTES.

First National Bank, Boston,	$9,000.00	
		$9,000.00
Amount carried forward,		$621,000.00

Amount brought forward,		$621,000.00

INDUSTRIAL FARM LOAN.

DISCOUNT.

Taunton Savings Bank,	$378.12	
		$378.12

TUBERCULOSIS HOSPITAL LOANS.

DISCOUNT.

Taunton Savings Bank,	$2,835.92	
Fall River National Bank,	1,191.59	
		$4,027.51

TEMPORARY LOANS.

DISCOUNT.

First National Bank, Attleboro,	$5,104.82	
First National Bank, Boston,	4,623.75	
		$9,728.57

INTEREST.

Elizabeth R. Stevens,	$637.50	
Commonwealth of Massachusetts,	11,440.69	
First National Bank, Boston,	7,975.00	
B. C. Tuberculosis Hospital,	11.25	
		$20,064.44
Amount carried forward,		$655,198.64

Amount brought forward,		$655,198.64

COURTS—CIVIL SITTINGS.

SUPREME JUDICIAL COURT, TAUNTON.

Officers in Attendance.

Henry W. Mason,	$24.40	
Charles J. Nichols,	20.20	
George S. Nichols,	21.60	
James T. Byrne,	20.20	
Dan Huntington Fenn, Chaplain,	5.00	
		$91.40

SUPERIOR COURT, JURORS, JANUARY SITTING. AT FALL RIVER.

Mark H. Ashley,	$119.00	
John E. Barquist,	112.00	
Frank S. Battey,	89.60	
Albert O. Beauparland,	86.80	
Frank M. Bertram,	107.80	
Carleton H. Bliss,	127.40	
George W. Bowen,	85.40	
Fred D. Costello,	107.80	
William J. Feeley,	106.40	
John H. Friery,	86.80	
Joseph P. Hass,	112.00	
Harry S. Hathaway,	98.00	
John A. Linquist,	124.60	
Antonio Lonanger,	107.80	
Elzear Lussier,	80.60	
Amounts carried forward,	$1,552.00	$655,290.04

COUNTY OF BRISTOL.	EXPENDITURES.	
Amounts brought forward,	$1,552.00	$655,290.04
Edward L. Macomber,	100.80	
J. Roland Macy,	107.80	
Edward F. McKeon,	86.80	
Harrison M. Newcomb,	121.80	
Henry A. Niven,	126.00	
Percy G. Norman,	86.80	
Edward F. O'Connor,	109.20	
George C. Phillips,	130.20	
George Potts,	86.80	
Damase Rouleau,	109.20	
Arthur Smalley,	88.20	
Frederick A. Snell,	112.00	
Wesley E. Thurber,	106.40	
Willard F. Westgate,	114.80	
Thomas N. Griffin,	85.40	
John J. Carroll,	69.30	
		$3,193.50

SUPERIOR COURT, JURORS, JANUARY SITTING.

AT NEW BEDFORD.

John T. Ainsworth,	$152.00	
Lucian J. Banville	153.80	
Hugh Barker,	130.20	
Harry A. Benaglia,	168.00	
Frank A. Blossom,	130.00	
Alton T. Buffinton,	7.60	
David A. Coggeshall,	152.00	
Laurent A. Comeau,	124.00	
Joseph P. Dion,	23.10	
Alphonse Duperre, Jr.,	162.00	
Linus G. Foster,	190.00	
Ovila Gariepy,	159.60	
Edward Gelder,	128.10	
Milton G. Gurney,	142.00	
Clement O. Jeffers,	171.00	
George H. Little,	134.00	
Amounts carried forward,	$2,127.40	$658,483.54

COUNTY OF BRISTOL.	EXPENDITURES.	
Amounts brought forward,	$2,127.40	$658,483.54
Charles F. Marshall,	199.50	
Augustus J. O'Brien,	159.60	
Frank E. Barlow,	128.10	
Henry J. Poudrier,	168.00	
Angelo F. de Rego,	134.40	
Albert W. Reynolds,	168.00	
Charles E. Shaw,	166.00	
Frederick A. Slocum,	26.00	
William Swann,	130.20	
Arthur J. Turner,	152.00	
Emory E. Wallace,	54.90	
Roy P. Wyatt,	159.60	
Samuel Yamins,	152.00	
Albert Cassidy, Jr.,	99.20	
Walter M. Clark,	91.50	
Adamson E. Mills,	100.80	
Josephat Nault,	100.80	
Herbert Roebuck,	55.80	
Edward H. Taber,	97.60	
		$4,471.40

SUPERIOR COURT, JURORS, MARCH SITTING. AT TAUNTON.

William M. Allen,	$110.50	
Frederic B. Ashley,	79.30	
David H. Atwater,	69.30	
Edmund E. Bean,	111.80	
James Bradley,	110.50	
Harry S. Bridgeford,	84.50	
Raymond W. Buffinton,	104.00	
Allen C. Burt,	79.30	
Harold A. Coutant,	102.70	
Samuel G. Crawford,	107.90	
Hira M. Drew,	94.90	
Arthur G. Emard,	101.40	
Fred W. Greene, Jr.,	109.20	
Amounts carried forward,	$1,265.30	$662,954.94

COUNTY OF BRISTOL.	EXPENDITURES.	
Amounts brought forward,	$1,265.30	$662,954.94
Norman B. Hopkinson,	$111.80	
Almond B. Horton,	79.30	
Charles E. Johnson,	97.50	
Michael F. Judge,	15.40	
Bernard F. Leddy,	80.60	
Jeffrey F. O'Brien,	101.40	
Henry B. Barlow,	109.20	
Sinai A. Payette,	96.20	
George D. Pearson,	110.50	
Albert S. Ramsden,	25.20	
Walter Reeve,	100.10	
Hugh C. Scott,	87.10	
Ernest C. Simmons,	79.30	
Walter C. Talbot,	92.30	
Ernest Travis,	91.00	
Patrick H. Tunney,	102.70	
Louis A. Woodland,	100.10	
		$2,745.00

SUPERIOR COURT, JURORS, APRIL SITTING AT FALL RIVER.

William R. Anthony,	$123.20	
Winthrop F. Barden,	145.60	
Harold R. Barker,	79.30	
Walliston Blais,	107.20	
James E. Dean,	137.60	
John Erving,	81.00	
Alcime Fonrogue,	152.00	
George P. Griffith,	100.80	
Jesse C. Hall,	128.00	
Adelbert P. Hirst,	117.00	
William H. Leedham,	99.20	
James A. Mahon,	99.20	
John J. Mahoney,	7.60	
Lester B. Makepeace,	129.60	
Amounts carried forward,	$1,507.30	$665,699.94

COUNTY OF BRISTOL.	EXPENDITURES.	
Amounts brought forward,	$1,507.30	$665,699.94
Charles P. McLeavy,	$124.80	
Merrill Olney,	115.20	
Wildred Paille,	132.80	
William Pell,	124.80	
Ernest Philibert,	152.00	
Albert G. Pierce,	97.60	
Clifton B. Pierce,	121.60	
Clayton L. Reynolds,	124.80	
James E. Roberts,	131.20	
Henry Rothwell,	86.80	
Richard Russell,	121.60	
Edwin E. Spooner,	106.40	
Wilson D. Spooner,	110.40	
Elmer L. Springer,	99.20	
Henry F. Taber,	129.60	
John S. Williams,	124.80	
Arthur F. Janson,	68.20	
		$3,479.10

SUPERIOR COURT, JURORS, MAY SITTING AT NEW BEDFORD.

William L. Adshead,	$142.80	
James Aiken,	119.70	
John W. Bailey,	129.20	
Fred Caton,	94.50	
Ernest A. Chase,	159.80	
Abram S. Cook,	115.20	
Arthur Davis,	149.60	
George Dover,	136.80	
Arthur B. Doyle,	129.20	
Alan D. Duff,	129.20	
N. Albert Hall,	147.90	
John W. Harrison,	165.30	
Fred H. Hawkins,	133.00	
Robert Johnson,	107.10	
Jacob Kestenbaum,	105.40	
Amounts carried forward,	$1,964.70	$669,179.04

COUNTY OF BRISTOL.	EXPENDITURES.	
Amounts brought forward,	$1,964.70	$669,179.04
Gilmore P. Leavitt,	$166.60	
Raphael Lemieux,	117.80	
Herman D. Leonard,	159.60	
Joseph List,	129.20	
Andrew Macy,	115.90	
John T. Marsden,	100.80	
Timothy J. McCarthy,	157.70	
Ralph F. McKendrick,	159.60	
Peter F. Mulkerne,	103.70	
Albert E. Shaw,	159.60	
Carl A. Sherman,	144.40	
Franklin S. Simmons,	137.70	
Joseph Skelly,	129.20	
Pardon Taber,	125.40	
Carlton B. Wing,	129.20	
		$4,001.10

SUPERIOR COURT, JURORS, SEPTEMBER SITTING AT TAUNTON.

Charles W. Ashton,	$100.80	
David N. Barney,	100.80	
Joseph W. Bergeron,	102.00	
George C. Berube,	93.60	
Amos S. Blackinton,	21.90	
C. E. Bruce,	93.60	
Kenneth E. Chase,	78.00	
James F. Collins,	99.60	
Henry L. Conant,	74.40	
Moise C. Dube,	93.60	
John D. Eddy,	92.40	
Harry W. Gifford,	99.60	
Thomas F. Grant,	73.20	
Arthur Guay,	100.80	
Clifton F. Hager,	92.40	
Albert T. Head,	74.40	
Samuel Hill,	90.00	
Edgar M. Holmes,	81.60	
Amounts carried forward,	$1,562.70	$673,180.14

COUNTY OF BRISTOL.	EXPENDITURES.	
Amounts brought forward,	$1,562.70	$673,180.14
D. Henry Hunt,	96.00	
Henry B. King,	99.60	
Walter G. Leonard,	77.00	
Frederick H. Lyons,	74.40	
Albion R. Manchester,	73.20	
Charles T. McDonald,	73.20	
Michael G. O'Neill,	7.70	
William H. Parkin,	74.40	
Willard M. Pettey,	92.40	
Alphonse J. Picard,	8.30	
Hector Richard,	93.60	
Philip J. Sheehan,	92.40	
Norman D. Shurtleff,	102.00	
Harrison C. Swift,	87.60	
Lawrence B. Swift,	79.20	
John F. Tracey,	93.60	
Robert Walker,	94.80	
		$2,882.10

SUPERIOR COURT, JURORS, SEPTEMBER SITTING AT FALL RIVER.

William Abbott,	$80.60	
Joseph R. Alty,	6.20	
Lester M. Austin,	98.80	
Ernest J. Beattie,	79.30	
Chester W. Berryman,	80.60	
Everett N. Borden,	22.50	
Robert Brewer,	101.40	
Abbot E. Buck,	117.00	
John F. Buckley,	79.30	
Calyx Croteau,	100.10	
William A. Cushman,	98.80	
Leroy A. Davis,	83.20	
Bradford C. Durfee,	67.10	
Charles E. Ellis,	118.30	
Duncan J. Greenhalge,	123.50	
Amounts carried forward,	$1,256.70	$676,062.24

COUNTY OF BRISTOL.	EXPENDITURES.	
Amounts brought forward,	$1,256.70	$676,062.24
George Healy,	81.90	
Herbert Higgins,	100.10	
Ellis K. Howland,	93.60	
Jacob Klive,	74.40	
Albert S. Lamb,	98.80	
John M. Lancaster,	98.80	
Joseph E. Lawlor,	100.10	
Daniel J. Mannion,	81.90	
Samuel J. McComb, Jr.,	80.60	
Andrew Miller,	117.00	
James O'Connell,	79.30	
Willard A. Ormsbee,	92.40	
B. Franklin Penney,	61.60	
Josephus Perry,	89.70	
Arthur P. Raichi,	100.10	
Elmer L. Rice,	83.20	
Charles H. Sharples,	98.80	
Clifford E. Smith,	74.40	
Samuel Ariel,	6.30	
Leroy E. Brown,	6.50	
Joseph F. Cundall,	26.40	
Lloyd A. Davis,	25.60	
David F. M. Fitzgerald,	6.60	
Lewis S. Gray,	6.50	
Elmer Haworth,	6.40	
Robert J. McDonald,	6.70	
Edward D. Martin,	6.30	
Thomas D. Marvee,	26.40	
Francis J. McCarthy,	26.40	
		$3,013.50

SUPERIOR COURT, JURORS, DECEMBER SITTING AT NEW BEDFORD.

George H. Allen,	$84.70	
Harry W. Allen,	61.20	
Niles H. Anderson,	106.70	
Amounts carried forward,	$252.60	$679,075.74

COUNTY OF BRISTOL.	EXPENDITURES.	
Amounts brought forward,	$252.60	$679,075.74
Albert J. Brander,	84.60	
Thomas Calderbank,	55.80	
William Camps,	68.40	
James Castonguay,	83.60	
Byron W. Cottle,	73.80	
William L. Craig,	68.20	
Frank W. Crapo,	68.40	
William N. Crowell,	72.00	
Charles W. Davol,	49.80	
John W. Emmett,	55.80	
Milton Ferris,	92.40	
Alfred J. Furze,	83.60	
Edward S. Griswold, Jr.,	90.00	
Nelson W. Gurney,	77.00	
Thomas Holpin,	68.40	
Joseph A. Heywood,	83.60	
Zenon Lafleur,	55.80	
Alphonse J. Laponite,	68.40	
John J. Lockett,	92.70	
Elmer B. Manchester,	83.60	
George E. Moore,	19.00	
Peter Moreau,	75.60	
Existe A. Perron,	55.80	
Frederick H. Smart,	74.70	
Harry Smith,	55.80	
Arthur L. Talbot,	83.60	
George L. Turner,	74.70	
Charles Van Wart,	83.60	
Robert Whewell,	55.80	
Henry A. White,	67.10	$2,374.20

OFFICERS IN ATTENDANCE, CIVIL SITTINGS.

Henry W. Mason,	$859.40	
J. Arthur Balthazar,	439.60	
Arthur W. Walsmley,	334.00	
Amounts carried forward,	$1,633.00	$681,449.94

COUNTY OF BRISTOL.	EXPENDITURES.	
Amounts brought forward,	$1,633.00	$681,449.94
Ernest H. Boucher,	$300.20	
Milton Morris,	56.60	
Charles J. Nichols,	393.60	
William K. Sylvia,	193.20	
Charles S. Graham,	514.20	
Edwin J. Mills,	399.80	
Hugh T. McNeill,	325.80	
Martin J. Dolan,	357.20	
Hubert Legare,	370.20	
Alfred J. Pritchard,	96.60	
George S. Nichols,	267.80	
James T. Byrne,	256.60	
William R. Schill,	73.00	
Leonard C. Harris, Chaplain,	15.00	
S. A. MacDougall, "	5.00	
Henry Martyn Medary, "	5.00	
A. E. Wilson, '	5.00	
Frank B. McAllister, "	5.00	
A. D. Parker, '	5.00	
Y. W. C. Assoc., Meals or Jurors,	23.57	
Transfer Restaurant, " " "	23.60	
Hotel Mellen, " " "	118.30	
N. B. Hotel, " " "	52.50	
A-1 Restaurant, " " "	14.00	
McDermotts Lunch, " " "	7.50	
Blue Moon Lunch, " " "	25.80	
		$5,543.07

OFFICERS IN ATTENDANCE

SPECIAL SITTINGS

Hugh T. McNeill,	$66.60	
Arthur W. Walmsley,	14.40	
Ernest H. Boucher,	10.20	
		$91.20
Amount carried forward,		$687,084.21

Amount brought forward,		$687,084.21

OFFICERS IN ATTENDANCE

LAND COURT.

Charles J. Nichols,	$11.40	
William K. Sylvia,	7.20	
		$18.60

OFFICERS IN ATTENDANCE

NATURALIZATION.

Charles J. Nichols,	$48.60	
James T. Byrne,	7.20	
Hugh T. McNeill,	37.20	
Martin Dolan,	7.20	
J. Arthur Balthazar,	20.00	
		$120.20

OFFICERS IN ATTENDANCE.

PROBATE COURT.

Charles J. Nichols,	$312.00	
Arthur W. Walmsley,	538.20	
Edwin J Mills,	297.00	
John H. Nerney,	51.60	
		$1,198.80

CONSTABLES SERVING VENIRES.

Edward L. Macomber,	$6.50	
Amounts carried forward,	$6.50	$688,421.81

COUNTY OF BRISTOL.	EXPENDITURES.	
Amounts brought forward,	$6.50	$688,421.81
John H. Nerney,	$23.45	
Linneus C. Whitaker,	13.00	
Arthur H. Slocum,	16.25	
John W. Synan,	17.00	
H. Ellsworth Simpson,	30.30	
Albert C. Aiken,	22.75	
Stephen L. Stafford,	59.40	
Leon H. Cudworth,	16.25	
John W. Conrod,	30.25	
Albert B. MacKinstry,	6.00	
J. Arthur Balthazar,	14.00	
Arthur W Walmsley,	31.00	
Arthur W. Reed,	25.20	
George C. Phillips,	3.25	
Frank A. Clapp,	9.75	
Almon K. White,	9.75	
George S. Nichols,	9.75	
Charles A. Smith,	9.75	
Isaac E. Wilson,	19.75	
Benjamin .F Norton,	16.25	
Charles J. Nichols,	38.00	
Richard J. Shorrock	6.50	
Charles H. Hitt,	9.75	
		$443.85

STENOGRAPHERS AND EXPENSES.

Elwin H. Hauver, Stenographer,	$3,500.00	
Carrie C. Thomas, "	308.72	
M. Alice Cox, "	166.92	
Mary M. Burnes, "	90.60	
Margaret H. Anderson, Commirs.	268.90	
Edith M. Ferguson, "	207.88	
Helen S. Totten, "	30.00	
Lake Mailing Co., Stenog. Supp.,	52.80	
		$4,625.82
Amount carried forward,		$693,491.48

Amount brought forward,		$693,491.48

CIVIL EXPENSES.

The Davol Printing House, Trial Lists,	$993.50	
Gorham Press, Printing,	352.60	
Thomas Groom & Co., Books,	42.00	
Emery Record Preserving Co., Binding,	39.00	
Edwin L. Barney, Expenses,	82.56	
Robert A. Bogle, "	10.20	
Douglas C. Law, "	140.42	
Esther Kingman, "	123.50	
Isaac E. Willetts, "	173.03	
Mayhew R. Hitch, "	110.45	
Guilford C. Hathaway, "	189.32	
Broadway Taxi, Auto Hire,	51.00	
		$2,307.58
Amount carried forward,		$695,799.06

Amount brought forward,		$695,799.06

COURTS—CRIMINAL SITTINGS.

GRAND JURY, FEBRUARY, JUNE & NOVEMBER AT NEW BEDFORD.

Norman L. Sivgny,	$122.10	
Thomas E. Unsworth,	144.30	
Joseph M. Adam,	139.85	
John C. Anderson,	158.45	
Owen E. Ashley,	139.10	
Lester C. Baker,	116.00	
Saul Baron,	132.75	
Christopher Birtwistle,	121.20	
Fred R. Chadwick,	165.90	
Robert N. Chandler,	122.00	
Frederick M. Chase,	152.30	
H. Elton Goff,	139.80	
Buckley Hamer,	127.35	
Samuel F. Hazzard,	150.60	
John C. Johnson,	167.55	
John R. Machado,	132.75	
Benjamin Negus,	121.50	
Thomas Quinin,	119.25	
John B. Robinson,	147.30	
Burton F. Simmons,	146.55	
Clifford A. Titus,	162.80	
Joseph H. Whalen,	171.70	
		$3,101.10
Amount carried forward,		$698,900.16

Amount brought forward,		$698,900.16

SUPERIOR COURT, JURORS, FEBRUARY SITTING AT NEW BEDFORD.

Arthur K. Angell,	$161.50	
Samuel Ariel,	148.20	
Robert H. Barr,	190.00	
John J. Barton,	117.80	
Osias Boule,	129.20	
James J. Brown, Jr.,	152.00	
James F. Brownell,	157.70	
John F. Carney,	115.90	
John Catlow,	138.70	
Ralph A. Chipman,	182.40	
Jesse P. Codding,	163.40	
Thomas Cooney,	178.60	
James C. Dooley,	144.40	
William Finnigan,	190.00	
Patrick T. Foy,	115.90	
Chester E. Holbrook,	190.00	
George E. Keegan,	178.60	
Ferdinand Lafrance,	117.80	
George D. Lahar,	159.60	
Edward J. Lane,	157.70	
Vellator E. Macomber,	144.40	
John H. B. McCaig,	161.50	
Thomas J. Mellor,	144.40	
Charles E. Richards,	159.60	
William D. Scott,	159.60	
C. Stuart Seibel,	157.70	
Francis E. Slatery,	144.40	
Harry P. Sturdy,	171.00	
Edwin F. Tirrell,	165.30	
George B. Treen,	184.40	
James L. Wells,	136.80	
Clarence E. Westgate,	115.90	
		$4,934.40
Amount carried forward,		$703,834.56

Amount brought forward,	$703,834.56

SUPERIOR COURT, JURORS, JUNE SITTING AT NEW BEDFORD.

George J. Audette,	$174.60	
James J. Brennan,	174.60	
George D. Brush,	167.40	
Damon Bullock,	153.00	
Charles J. Busher,	160.20	
Sylvester W. Copeland,	136.80	
Joseph O. Corriveau,	136.80	
Herbert Crompton,	138.60	
Alden D. Dexter,	149.40	
Cyprien Farland,	136.80	
George O. Gardner,	109.80	
Henry F. Gidley,	120.60	
Eugene S. Hood,	151.20	
Hiram F. Howard,	167.40	
Merrill Legg,	181.80	
Arthur J. Martel,	136.80	
B. Frank Michelson,	109.80	
Charles Olson,	171.00	
William P. Paine,	151.20	
Theron R. Parker,	118.80	
Moise D. Prevost,	113.40	
Louis Sherman,	136.80	
William W. Smith,	138.60	
David K. Snow,	113.40	
Vernon L. Springer,	138.60	
Alfred R. Thackeray,	97.60	
Charles A. Thomas,	127.80	
Archer C. Tripp,	136.80	
Benjamin C. Tripp,	109.80	
William Whittaker,	134.30	
		$4,193.70

Amount carried forward,	$708,028.26

Amount brought forward,		$708,028.26

SUPERIOR COURT, JURORS, NOVEMBER SITTING AT NEW BEDFORD.

Arthur Berube,	$136.80	
Thomas Bowers,	136.80	
Charles A. Brocklehurst,	138.60	
Leonard M. Brabrook,	149.40	
William D. Britton,	142.20	
John W. Camp,	149.40	
Henry D. Chapman,	9.00	
Arthur R. Conant,	178.20	
George G. Cook,	144.00	
Joseph Desmarais,	115.20	
George Edwards,	138.60	
Ernest H. Fuller,	151.20	
Leon P. Haskins,	149.40	
Frank L. Hill,	142.20	
Hilary Howman,	111.60	
George H. Kelly,	136.80	
George E. Kent,	138.60	
Louis P. Labbe,	136.80	
John W. M. Lunch,	136.80	
Frederick R. Martin,	149.40	
James R. Orr,	189.00	
William T. Osborne,	174.60	
Ellis Parker,	122.40	
Robert W. Partington,	178.20	
Lewis W. Patten,	8.50	
Frederick Roe,	111.60	
Joseph Squadrilli,	118.80	
David Terry, 3rd.,	144.00	
Philip Therrien,	6.10	
Arthur G. Wadsworth,	126.00	
Elliot F. Walker,	142.80	
Harold E. Westgate,	109.80	
James Yates,	111.60	
		$4,234.40
Amount carried forward,		$712,262.66

Amount brought forward,		$712,262.66

COMMONWEALTH vs. ERNEST PELLETIER
MURDER TRIAL
JURORS

Louis Allard,	$9.80	
Walter C. Ashley,	8.60	
William A. Ashley,	6.10	
Joseph S. Avila, Jr.,	6.10	
Edward E. Barlow,	8.40	
Zemon D. Barrette,	7.60	
W. Walter Becker,	8.80	
Henry Bell,	8.30	
Adalor Bellavance,	8.90	
Alfred J. Berard,	8.40	
Harold L. Bethel,	10.00	
Donald S. Bishop	10.00	
Dalma Blain,	6.50	
Othniel T. Borden,	6.90	
Albert H. Bradshaw,	6.10	
John H. Brady,	8.30	
Harry C. Brightman,	6.10	
Harry Bromley,	7.60	
Eben F. Brown,	6.30	
Fred D. Brown,	9.00	
David A. Buffington,	8.70	
Frederick L. Canham,	8.70	
Herve A. Carreau,	6.20	
Lawrence Cocking,	6.10	
Andrew C. Conn,	6.20	
Archie C. Cooper,	6.10	
Abel F. Crane,	8.60	
Edwin R. Crossley,	10.00	
John P. Curtin,	8.20	
George Cusick,	7.60	
Elzear J. Cyr,	8.40	
Robert S. Daggett,	10.00	
Edward J. Dalton,	9.70	
Leo T. Delaney,	6.10	
Amounts carried forward,	$268.40	$712,262.66

COUNTY OF BRISTOL.	EXPENDITURES.	
Amounts brought forward,	$268.40	$712,262.66
Leonard S. Dodge,	$6.10	
Albert Dunham,	8.30	
Chester W. Eldridge,	6.30	
Thomas H. Enwright,	7.60	
George A. Fairbanks,	8.40	
Wenceslas Frenette,	6.20	
Austin C. Fuller,	6.10	
Harry J. Gaffney,	8.80	
Gus Gallina,	8.40	
George Gardner,	7.60	
Charles Goodhue,	7.20	
William A. Guild,	8.00	
Walter H. Hager,	7.50	
Damon B. Hall,	8.80	
Gideon L. Hamel,	6.20	
Sydney Hannant,	8.50	
Charles E. Hardy,	6.10	
Herbert S. Hargraves,	7.60	
Nathaniel F. Hastings,	6.10	
Benjamin I. Hathaway,	8.70	
Fred A. Hathaway,	7.60	
Charles B. Hazard,	6.50	
Walter Healey,	9.70	
Fred H. Hill,	9.60	
David S. Hoard,	7.50	
George B. Hood,	8.10	
Frank Howland,	6.70	
Archille Jacques,	9.50	
Halmer Johnson,	9.70	
Alfred Jolivet,	7.60	
William F. Jordan,	8.50	
Timothy P. Keating,	6.20	
William D. Keefe,	7.70	
Frank H. Kendrick,	7.00	
Henry A. Kennedy,	9.70	
Harry P. King,	7.90	
Harry King,	8.60	
Walter F. King,	9.80	
Benjamin W. Knowles,	9.70	
Clifford L. Ladd,	9.70	
Amounts carried forward,	$584.20	$712,262.66

COUNTY OF BRISTOL.	EXPENDITURES.	
Amounts brought forward,	$584.20	$712,262.66
Simeon Leyland,	$7.70	
John A. Lishman,	9.70	
Arthur M. Lucas,	6.30	
John T. Maloney,	7.60	
Lucius R. Mansfield,	9.00	
Joseph L. Marcille,	7.60	
Philip McGivney,	10.00	
Alfred W. McQuillan,	7.60	
Hugh Meekin,	6.10	
George C. Methe,	6.20	
Albion D. C. Millard,	8.50	
William H. Montgomery,	7.70	
William H. Morrison,	8.30	
Edward G. Morse,	8.00	
Howard S. Newell,	10.00	
Andrew P. Nichols,	7.60	
Louis A. Normandin,	8.10	
Thomas E. O'Brien,	7.70	
Stephen O'Grady,	6.20	
Garfield Ormerod,	8.00	
William M. Padelford,	8.00	
Harry W. Pardy,	8.40	
Milton D. Peck,	8.80	
Henry A. Perra,	8.40	
Robert F. Pettey,	7.40	
Frank E. Phillips,	10.00	
Myron D. Potter,	6.40	
Clovis Poyant,	6.70	
William R. Prescott,	9.70	
Frederick C. Quinn,	7.60	
Ernest A. Read,	8.40	
Frederick L. Reilly,	8.40	
Bertram A. Reynolds,	7.60	
Alexander Rheaume,	8.30	
Edgar D. Rhind,	9.60	
John Rose,	6.50	
Lawrence S. S. Russell,	6.40	
George M. Salley,	9.00	
Isidore Samoisette,	6.20	
Abner B. Shaw,	6.20	
Amounts carried forward,	$900.10	$712,262.66

COUNTY OF BRISTOL.	EXPENDITURES.	
Amounts brought forward,	$900.10	$712,262.66
Frank H. Smith,	$9.40	
William M. Smith,	9.30	
George A. Stedman,	8.60	
Edward L. Stone,	7.60	
Lawrence M. Swift,	9.80	
Elliott C. Taber,	6.10	
George H. Taulbert,	9.00	
Clarence A. Terry,	6.30	
Walter M. Thayer,	9.60	
Louis M. Therroux,	8.30	
Israel Tremblay,	6.30	
James F. Tripp, 3rd.,	7.40	
Frank Urban,	7.60	
Louis Vanasse,	7.60	
Frank Vancini,	6.10	
Edwin H. Vaughan,	8.50	
Edward E. Warren,	6.50	
Elton R. Whalon,	6.80	
Norman E. Whitaker,	8.70	
William C. Wild,	8.00	
Wayne E. Woodward,	9.50	
Lawrence E. Caer,	59.50	
Stanley G. Baker,	56.40	
Chester A. Barlow,	57.70	
Elmer B. Durfee,	57.70	
Chester W. Eldred,	56.30	
Charles T. Gifford,	57.30	
William T. Haskell,	59.70	
Charles A. Jenks,	59.70	
Daniel T. Johnson,	57.80	
Benjamin B. Kirk,	58.10	
Warren Lawrence,	59.10	
Charles S. Simmons,	58.10	
		$1,764.50
Amount carried forward,		$714,027.16

Amount brought forward,		$714,027.16

OFFICERS IN ATTENDANCE.

PELLETIER CASE.

Hugh T. McNeill,	$55.00	
J. Arthur Balthazar,	56.40	
Martin Dolan,	55.00	
Ernest H. Boucher,	56.40	
Arthur W. Walmsley,	49.40	
Wm. H. Schill,	56.40	
Wm. K. Sylvia,	42.40	
L. H. White, Chaplain,	5.00	
		$376.00

COMMONWEALTH vs. ERNEST PELLETIER

EXPENSES.

Carrie C. Thomas, Stenographer,	$1,050.78	
Anna F. Manning, "	145.62	
Frank Amber, Interpreter,	75.00	
Anthony Gosciminski, "	60.00	
Joseph D. Dufresne, "	90.00	
F. R. Barnes, M. D., Services,	350.00	
S. Virgil Merritt, M. D. "	300.00	
James P. Allardice, Expert Test'g.,	11.50	
William E. Hingston, "	250.00	
Allison R. Dorman, "	75.00	
Frank J. Tummon, Legal Services,	50.00	
Ralph B. Parlin, M. D., "	3.00	
Louis E. Galligan, "	40.00	
Frederick F. Barker, "	40.00	
Rapael Pierraccini, "	40.00	
Milton Morris, "	42.00	
John J. McCloskey, Expenses,	33.00	
Francis W. Clemmey, "	26.44	
New Bedford Hotel, Board & Room	756.84	
Amounts carried forward,	$3,439.18	$714,403.16

COUNTY OF BRISTOL.	EXPENDITURES.	
Amounts brought forward,	$3,439.18	$714,403.16
Union St. Railway Co., Coach Hire,	$88.00	
Stephen D. Peirce, Auto Hire,	258.30	
Daniel Webster Inn, Dinners,	22.50	
Smith's Cameo, Lunch,	2.25	
N. B. Public Market, Fruit,	6.32	
Converse Tobacco Co., Tobacco,	17.27	
Mildred W. Clavin, Witness,	20.00	
Witness Fees,	402.40	
		$4,256.22

OFFICERS IN ATTENDANCE

CRIMINAL SITTINGS.

Henry W. Mason,	$495.60	
J. Arthur Balthazar,	495.60	
Martin Dolan,	532.00	
Ernest H. Boucher,	464.60	
Arthur W. Walmsley,	374.80	
William K. Sylvia,	107.40	
Milton Morris,	133.80	
Hugh T. McNeill,	511.00	
Charles S. Graham,	145.70	
Ralph Peraccini,	7.00	
Frederick T. Barker,	7.00	
Charles J. Nichols,	335.40	
A. J. W. Pritchard,	73.20	
Charles S. Graham,	344.00	
William H. Schill,	70.80	
Hubert Legare,	69.00	
Arnold D. Gardner,	199.20	
Raymond W. Hibbard, Chaplain,	5.00	
Fred W. Knickrehm, "	10.00	
Y. W. C. Assoc., Meals For Jurors,	20.86	
N. Bedford Hotel, " " "	35.00	
Blue Moon Lunch, " " "	69.75	
		$4,506.71
Amount carried forward,		$723,166.09

Amount brought forward,		$723,166.09

CONSTABLES SERVING VENIRES

Edward L. Macomber,	$15.75	
John H. Nerney,	23.80	
Linneus C. Whitaker,	12.50	
Arthur H. Slocum,	15.75	
John W. Synan,	19.60	
H. Ellsworth Simpson,	23.40	
Albert C. Aiken,	15.75	
Stephen L. Stafford,	45.50	
Leon H. Cudworth,	19.00	
John W. Conrod,	18.00	
Albert B. MacKinstry,	10.00	
J. Arthur Balthazar,	26.20	
Arthur W. Walmsley,	6.50	
Arthur W. Reed,	21.50	
Frank A. Clapp,	15.75	
Almon K. White,	16.25	
George S. Nichols,	19.50	
Charles A. Smith,	19.00	
Isaac C. Wilson,	20.50	
Benjamin F. Norton,	15.75	
Charles J. Nichols,	35.50	
Richard J. Shorrock,	9.25	
Charles H. Hitt,	6.50	
		$431.25

EXPENSES, CRIMINAL SITTINGS.

J. Arthur Balthazar, Services,	$65.90	
William R. Schill, "	13.00	
James T. Byrne, "	24.10	
Hugh T. McNeill, "	31.80	
Tonkonogy & Adler, "	21.80	
Amounts carried forward,	$156.60	$723,597.34

COUNTY OF BRISTOL.		EXPENDITURES.	
Amounts brought forward,		$156.60	$723,597.34
Martin Dolan,	Services,	$24.60	
William C. Haines,	"	4.25	
Charles J. Drugg,	"	10.30	
City of Keene,	"	9.00	
Benjamin Cook, Jr.,	Legal Services	1,170.00	
Raoul G. Provost, M. D.,	"	35.00	
E. C. Kellogg, M. D.,	"	150.00	
Roderick B. Dexter, M. D.,	"	62.00	
Ralph M. Chambers, M. D.,	"	75.80	
John F. O'Brien, M. D.,	"	17.20	
Albert C. Thomas, M. D.,	"	100.00	
Joshua H. Weeks, M. D.,	"	15.00	
Charles Shanks, M. D.,	"	25.00	
Augusta C. Morley,	Stenographer,	218.00	
Carrie C. Thomas,	"	241.61	
Elwin H. Hauver,	"	248.40	
Helen Bryant,	"	10.00	
Helen P. Brewer,	"	22.00	
Mary F. Maleady,	Typewriting,	75.00	
Helen S. Totten,	"	18.75	
Louis E. Galligan,	Compiling,	45.00	
Elizabeth H. Cobb,	Typewriting,	100.00	
Nathan Livesey,	Expenses,	480.11	
Charles A. M. Westgate,	Expenses,	28.35	
Max F. Boehler,	"	13.80	
Martin J. Barrett,	"	22.50	
Walter Almond,	"	12.40	
Howell M. Palmers,	"	13.60	
John H. Pollock,	"	5.35	
James T. Kane,	"	76.27	
Manuel Simmons,	"	79.80	
Max Boehler,	"	51.26	
A. W. Walmsley,	"	25.00	
George S. Nichols,	"	4.00	
Louis E. Galligan,	"	38.92	
John P. Duffy,	"	285.34	
Francis W. Clemmey,	"	40.02	
Ormand O. LeBlarre,	"	90.00	
Joseph C. Ryan,	"	10.09	
John R. Murphy,	"	5.00	
Amounts carried forward,		$4,115.32	$723,597.34

COUNTY OF BRISTOL.	EXPENDITURES.	
Amounts brought forward,	$4,115.32	$723,597.34
Charles E. Brown, Expenses,	19.00	
Oliver J. Curtis, "	22.85	
William A. Cook, "	5.05	
Herman J. Boe, "	26.11	
J. Harry Pollard, "	37.82	
John J. McCloskey, "	4.00	
Barbara Quinlan, "	21.48	
Frank P. Toner, "	63.20	
Lester T. Lewis, "	31.54	
William R. Connell, "	22.07	
Edwin L. Barney, "	108.45	
Douglas C. Law, "	126.34	
Esther Kingman, "	380.00	
The Baker Mfg. Co., Blanks,	9.50	
The Davol Printing House, Trial Lists,	1,091.50	
Addison C. Getchell & Sons, Printing,	120.26	
Edwin L. Barney, Copy,	11.50	
J. Stewart McNamara, Plans,	5.00	
Joseph Jette, Views,	20.00	
R. Loring Hayward, Surveys,	395.00	
J. M. Sullivan, Ph. G., Analysis,	160.00	
The Browne Pharmacy, "	755.00	
William B. Atchison, Photos,	2.80	
Antonio Medeiros, Prints,	1.00	
Benjamin A. Tripp, Ex. Testimony,	10.00	
William C. Haines, " "	10.00	
William R. Schill, Trans. Prisoners,	203.00	
Isaac E. Willetts, " "	29.43	
Stephen D. Peirce, Inc., Auto Hire,	199.15	
N. Fitton, Trucking,	8.00	
Eastern Mass. St. Railway Co., Transportation,	25.00	
Stephen Tripp, Chair Rental,	27.00	
H. L. Ballou & Son, Auto Service,	8.35	
Edward J. Gully, Storage,	30.75	
Daniel A. Whelton, Treas., Writ,	28.05	
Edward Healey, Summoning Witnesses,	3.50	
James Carr, Summons,	4.50	
Amounts carried forward,	$8,141.52	$723,597.34

COUNTY OF BRISTOL.	EXPENDITURES.	
Amounts brought forward,	$8,141.52	$723,597.34
Benjamin B. Scanlon, Summons,	20.00	
John H. Pollock, "	5.00	
John H. Pollock, Warrants,	2.40	
George S. Nichols, Summon'g Witness	5.00	
Jack Meyers, Witness Fee,	70.00	
Witness Fees,	7,000.35	
		$15,244.27

DISTRICT ATTORNEY'S OFFICE EXPENSES.

New Eng. Tel. & Tel. Co., Rent & Tolls,	$763.10	
William L. Harrison, Messenger	1,820.00	
Dorothy M. Manning, Clerical Assistance,	1,300.00	
H. P. Brewer, Clerical Work,	79.70	
Hazel D. Selby, Stenographer,	30.25	
Frank J. Tummon, Services,	190.00	
William C. Crossley, Postage,	21.98	
Edward J. Harrington, "	145.25	
Reynolds Printing Co., Blanks,,	14.75	
Addison C. Getchell & Son, Printing,	39.50	
Emery Record Preserving Co., Binding,	74.50	
J. H. Baggett Co., Reports,	345.25	
Keystone Envelope Co., Mailers,	37.92	
Smith Office Equipment Co., Office Supplies,	266.80	
The Keystone Office App. Co., Office Supplies,	4.50	
Western Union Tel. Co., Telegram,	.55	
Art Metal Construction Co., Case,	579.75	
Textile Trucking Co., Trucking,	40.00	
John Long, "	4.00	
		$5,757.80
Amount carried forward,		$744,599.41

Amount brought forward,		$744,599.41

PROBATION OFFICER, SUPERIOR COURT.

Frank J. Condon, Prob. Officer,	$2,475.00	
Margaret L. Condon, Stenographer,	700.00	
Frank L. Condon, Expenses,	1,479.87	
The Commercial Press, Cards,	14.80	
The Davol Printing House, Cards,	6.50	
The North Attleboro Chronicle Co., Supplies,	100.00	
		$4,776.17

SALARIES OF COUNTY OFFICERS.

John I. Bryant, Commissioner,	$2,500.00	
Richard E. Warner, "	2,500.00	
Arthur M. Reed, "	2,500.00	
James M. Hughes, Assoc. "	130.00	
William H. Lyons, " "	5.00	
Edwin L. Barney, Clerk of Courts,	5,400.00	
Robert A. Bogle, Asst. Clerk of Courts,	254.76	
Douglas C. Law, Asst. Clerk of Courts,	3,255.24	
Isaac E. Willetts, Sheriff,	4,000.00	
Esther Kingman, Treasurer,	3,321.83	
Enos D. Williams, Reg. of Deeds,	3,442.08	
Maude E. Dupee, Asst. Register,	2,065.18	
James P. McCrohan, Register of Deeds,	4,202.97	
Anna C. Sullivan, Asst. Register,	2,521.78	
William C. Gray, Register of Deeds,	3,858.08	
Mary L. Rankin, Asst. Register,	1,432.31	
Lena A. Keefe, " "	776.77	
		$42,166.00

Amount carried forward,	$791,541.58

Amount brought forward,		$791,541.58

AUDITORS, SPECIAL MASTERS,

William E. Fuller, Master,	$940.97	
Charles Mitchell, "	554.16	
William R. Freitas, "	279.00	
David Silverstein, "	75.00	
Richard P. Coughlin, "	505.00	
Joseph F. Francis, "	125.00	
Mayhew R. Hitch, "	91.66	
William S. Woods, "	16.66	
Frank B. Fox, "	75.00	
Leo H. Coughlin, "	133.33	
Albert Fuller, "	100.00	
Edward T. Murphy, "	50.00	
Wendell P. Murray, "	185.44	
Bennett Sanderson, "	216.67	
Harold E. Clarkin, "	351.63	
Nathan Sternsher, "	112.50	
Solomon Rosenberg, "	12.50	
Raymond Cuttle, "	75.00	
Charles P. Ryan, Auditor,	370.82	
Albert E. McGrath, "	100.00	
Charles Mitchell, "	87.50	
Fernald L. Hanson, "	125.00	
Frank B. Fox, "	162.50	
Solomon Rosenberg, "	60.40	
William E. Crowther, "	131.25	
Edward T. Murphy, "	350.00	
George H. Potter, "	31.25	
William A. Torphy, "	29.16	
Edward F. Hanify, "	150.00	
		$5,497.40
Amount carried forward,		$797,038.98

Amount brought forward,		$797,038.98

CLERK OF COURTS OFFICE,

CLERICAL ASSISTANCE.

Vera E. Bowes,	$2,000.00	
Harriet L. Cornell,	1,456.00	
Helen L. Wood,	1,456.00	
Alice L. Simmons,	1,456.00	
		$6,368.00

TREASURER'S OFFICE,

CLERICAL ASSISTANCE.

Ella J. Macdonald,	$1,144.00	
M. Alice Clark,	1,456.00	
Arlene Littlejohn,	216.00	
		$2,816.00

REGISTRY OF DEEDS, NORTHERN DISTRICT

CLERICAL ASSISTANCE.

Mary A. Hoye,	$1,040.00	
Edythe P. Newton,	1,040.00	
Marion W. Hannah,	1,040.00	
Beatrice G. Flanagan,	1,040.00	
Etta A. Reid,	1,040.00	
James R. Eddy,	1,040.00	
Violet A. Banks,	1,020.00	
Eula B. McCall,	962.00	
Alice S. Wilson,	790.00	
Alice R. Waterfield,	610.00	
Bertha M. Crowley,	260.00	
		$9,882.00
Amount carried forward,		$816,104.98

Amount brought forward,		$816,104.98

REGISTRY OF DEEDS, SOUTHERN DISTRICT
CLERICAL ASSISTANCE.

Marjorie Caswell,	$1,040.00	
Gertrude S. Howland,	1,040.00	
Emily J. Monuha,	1,040.00	
Emmas S. Welch,	1,038.33	
Helen E. Hughes,	1,033.34	
Hilda S. Adams,	1,033.33	
Mildred P. Cornell,	1,033.33	
Ethel R. Watson,	1,024.99	
Marie G. Sullivan,	1,028.32	
Marie J. G. Tessier,	1,028.32	
Bessie A. Boomer,	1,023.33	
Lucia M. Gooding,	1,018.32	
Ellen F. Hannigan,	1,010.00	
Agnes G. Reilly,	996.67	
Pauline Howland,	963.32	
		15,351.60

REGISTRY OF DEEDS, FALL RIVER DISTRICT
CLERICAL ASSISTANCE.

Jessie H. Durfee,	$1,040.00	
Mary J. Hargraves,	1,040.00	
Florence R. Hunt,	1,040.00	
Louise Chase,	1,040.00	
Ethel C. McNeill,	1,040.00	
Marion Barlow,	1,040.00	
Lena M. Brayton,	1,036.67	
Edna M. Fortin,	1,036.67	
Angela D. Manchester,	1,033.33	
Alice Gagne	890.00	
Laura R. Wilson,	738.50	
Lena A. Keefe,	690.00	$11,755.17
Amount carried forward,		$843,211.75

Amount brought forward,		$843,211.75

EXPENSES OF FIRST DISTRICT COURT.

Frederick E. Austin, Justice,	$3,600.00	
William S. Woods, Special Justice,	580.16	
William J. Davison, " "	11.84	
Ralph C. Estes, " "	23.68	
Frank P. Lincoln, Clerk,	2,700.00	
Noah Lemaire, Clerk pro tem,	266.40	
Charles J. Nichols, Pro. Officer,	1,800.00	
Charles J. Nichols, Expenses,	20.61	
James Cash, Court Officer,	84.17	
John P. Duffy, " "	210.83	
Martha Nichols, Clerical Assistance,	780.00	
Letitia A. Lincoln, " "	654.00	
Evelyn G. Eldridge, " "	474.80	
Lillian R. Lincoln, " "	40.00	
William K. Mitchell, Janitor,	420.00	
Henry St. Aubin, "	840.00	
Hannah Daley, Cleaning,	1.00	
Catherine McCormick, "	1.00	
William K. Mitchell, Labor,	13.75	
Frank P. Lincoln, Witness Fees,	492.20	
New Eng. Tel. & Tel. Co., Rent & Tolls,	136.35	
T. Municipal Light'g Plant, Light,	173.86	
T. Gas Light Co.,Gas	4.89	
Staples Coal Co., Coal	544.14	
C. D. Peirce, Wood,	20.00	
Taunton Water Works, Water,	14.14	
Frank P. Lincoln, Postage,	46.50	
The Frank Shepard Co., Subscription,	8.00	
Banker & Tradesman, "	10.00	
The Michie Co., Law Books,	4.00	
Samuel Usher, " "	18.75	
Harrington Press, Blanks,	302.90	
The Davol Printing House, Blanks,	50.00	
W. W. Gibson & Co., "	118.50	
H. Carlow & Co., Office Supplies,	49.40	
Office Supp. & Equip. Co., "	119.98	
Amounts carried forward,	$14,635.85	$843,211.75

Amounts brought forward,	$14,635.85	$843,211.75
Becker & Co., Supplies,	$21.95	
Manifold Supplies Co., Ribbons,	5.00	
Munson Supply Co., Keys,	4.00	
Taunton Printing Co., Records,	17.50	
Hobbs & Warren, Dockets,	19.47	
John H. Eldridge & Co., Bond,	15.00	
Emery Record Preserving Co., Bind'g.,	2.50	
Franklin D. Williams, Hardware,	8.21	
Waldron Hardware Co., Hardware,	.88	
Metropolitan Chain Store, Parts,	.30	
F. W. Woolworth Co., Tacks,	.10	
A. J. Barker Co., Soap,	12.00	
William D. Scott, Rep. Chair,	3.50	
Taunton Boys Club, Caneing,	9.20	
Victor Mynawski, "	8.10	
Taunton Glass Co., Rep. Mirror,	1.75	
Alfred F. Foote, Comr., Inspection,	5.00	
Frank S. Brown, Carting Ashes,	12.00	
		$14,782.31

EXPENSES SECOND DISTRICT COURT.

Edward F. Hanify, Justice,	$5,400.00	
Frank M. Silvia, Special Justice,	1,562.88	
Benjamin Cook, Jr., " "	2,220.00	
Michael J. Orpen, Clerk,	4,050.00	
George F. Driscoll, Clerk pro tem,	399.60	
Annie H. Bird, Assistant Clerk,	3,037.50	
Abbie C. Orpen, Asst. Clk. pro tem,	299.70	
Bartholomew Shay, Prob. Officer,	2,263.12	
Bartholomew Shay, Expenses,	135.45	
Hugh T. McNeill, Prob. Off. pro tem,	362.94	
Hugh T. McNeill, Expenses,	38.00	
William J. McGrath, Prob. Officer,	2,299.92	
William J. McGrath, Expenses,	304.72	
Hugh T. McNeill, Asst. Prob. Off. pro tem,	226.40	
Amounts carried forward,	$22,600.23	$857,994.06

COUNTY OF BRISTOL.	EXPENDITURES.	
Amounts brought forward,	$22,600.23	$857,994.06
William J. McGrath, Sec. 276, Chap. 95,	$82.83	
Margaret H. Anderson, Cler. Asst.,	1,442.00	
Abbie C. Orpen, " "	959.00	
S. Edith Russell, " "	63.00	
Michael H. Daley, Court Officer,	1,716.00	
Martin Dolan, Court Off. Pro tem,	66.00	
William Sidaway, Janitor,	1,560.00	
Joseph Hanify, "	1,560.00	
William S. Barnes, "	1,435.00	
New Eng. Tel. & Tel. Co., Rent & Tolls,	603.74	
Fall River Laundry, Laundry,	65.04	
Fall River Electric Light Co., Light,	139.22	
Fall River Gas Works Co., Gas,	34.40	
City of Fall River, Water,	63.25	
Arctic Ice & Cold Storage Co., Ice,	113.00	
Staples Coal Co., Coal,	336.50	
Bowenville Coal Co., Coal,	380.27	
Michael J. Orpen, Postage,	137.29	
Herbert A. Borden, Off. Supplies,	36.45	
W. Seymour Gray, " "	18.25	
Smith Office Equipment Co., "	131.86	
Remington Rand Business Service Inc., Supplies,	128.20	
Adams Bookstore, Supplies,	20.60	
C. J. Leary & Sons, Forms,	640.95	
J. H. Baggeett Co., "	179.92	
The Munroe Press, Blanks,	250.75	
Simon S. Sullivan, Writs,	98.50	
N. R. Earl & Son, Docket,	64.50	
The Frank Shepard Co., Law Books,	18.00	
Little Brown & Co., " "	15.00	
The Lawyers Co-operative Pub. Co., Law Books,	3.00	
Matthew Bender & Co., Law Books,	10.00	
Samuel Usher, " "	22.00	
The Michie Co., " "	18.00	
Sampson & Murdock Co., Directories,	24.00	
Royal Typewriter Co., Inc., Typewriter,	79.25	
G. N. Hogan, Carbon Paper,	55.00	
Amounts carried forward,	$35,171.00	$857,994.06

Amount brought forward,	$35,171.00	$857,994.06
John J. Fitzgerald, Ribbons,	18.10	
Segra Typewriter Co., "	1.00	
The Reilly Press, Letterheads,	5.75	
Wm. J. & J. H. Hickey, Bond,	25.00	
Robert A. Wilcox Co., Inc., Cups,	82.00	
Cross & Sons, Plants,	24.50	
H. W. Shockley, "	15.00	
Frank Raposa, Tubs,	5.00	
Norman G. Hicks, Lamps,	2.90	
F. R. Radio & Battery Co., Lamps,	37.85	
Armour & Co., Soap,	6.00	
Willard M. Pettey, Inc., Sand,	2.50	
Household Furnishing Co., Cleaner,	41.50	
Puritan Specialty Co., Disinfectant,	18.90	
The A. L. Nichols Co., Inc., Dusters,	18.00	
Doughty & Welch Elec. Co., Emerlite	12.50	
William R. Dyer, Compound,	10.00	
Willard M. Pettey Inc., Lime,	1.20	
Frank R. Wordell, Polishing Rags,	10.00	
Ben Guenette, Shears,	2.00	
The Barrette Hardware Store, Keys,	.50	
Terry & Crawford, Parts,	6.67	
Downey & Howland, Hardware,	15.58	
Francis A. Krecioch, Rep. Lock,	2.75	
Nathan Livesey, Rep. Clock,	2.25	
William F. Wordell, Labor on lawn,	58.00	
Herbert Campbell, Cleaning Rug,	2.00	
Workshop for the Blind, Caneing Chairs,	12.00	
		$35,610.45

EXPENSES THIRD DISTRICT COURT.

Frank A. Milliken, Justice,	$5,700.00	
George N. Gardiner, Spec. Justice,	2,231.25	
James P. Doran, " "	1,556.25	
Walter R. Mitchell, Clerk,	4,275.00	
Philip Barnet, Clerk pro tem,	323.38	
Amounts carried forward,	$14,085.88	$893,604.51

COUNTY OF BRISTOL.	EXPENDITURES.	
Amounts brought forward,	$14,085.88	$893,604.51
George H. Potter, Clerk pro tem,	$84.36	
Austin S. Maxim, " " "	14.06	
Elizabeth H. Cobb, 1st Assistant Clerk,	3,206.25	
Philip Barnet, 1st Assistant Clerk pro tem,	189.90	
George H. Potter, 1st Assistant Clerk pro tem,	52.75	
Austin S. Maxim, 1st Assistant Clerk pro tem,	10.55	
Stanislaw Peltz, 1st Assistant Clerk pro tem,	63.30	
Mary E. Bannister, 2nd, Asst. Clerk,	2,565.00	
Philip Barnet, 2nd Assistant Clerk pro tem,	84.30	
George H. Potter, 2nd Asst. Clerk pro tem,	8.43	
George D. Cram, Probation Officer,	2,400.00	
George D. Cram, Expenses,	238.95	
John P. Szczur, Pro. Off. protem,	163.62	
John J. Sylvia, Jr., Pro. Officer,	1,950.00	
John J. Sylvia, Jr., Expenses,	125.62	
John P. Szczur, Asst. Probation Officer pro tem,	121.79	
Alfred F. Dunham, Court Officer,	1,716.00	
William G. Parkin, Court Officer pro tem,	5.64	
Harry Spence, Ct. Off. Pro. Tem,	78.96	
Florence E. Sylvia, Clerk Assist.,	1,400.00	
Helen Wyse, Clerical Assistance,	20.00	
Philip Barnet, " "	20.00	
Hilda S. Adams, " "	12.00	
Kate Barnet, " "	30.00	
Mildred P. Cornell, Clerical Asst.	12.00	
Ellen F. Hannigan, " "	12.00	
Vera E. Reagan, " "	36.00	
Ethel M. Reynolds, " "	12.00	
Agnes M. Tripp, " "	24.20	
Ella M. Whiteside, " "	110.00	
John P. Szczur, " "	73.60	
Amounts carried forward,	$28,927.16	$893,604.51

COUNTY OF BRISTOL.		EXPENDITURES.
Amounts brought forward,	$28,927.16	$893,604.51
Alfred F. Dunham, Comitting,	55.60	
John J. Sylvia, Chap. 276 Sec. 95	7.52	
Carl Pollock, Janitor,	1,560.00	
John I. Barney, "	1,560.00	
William Telford, "	805.00	
John E. Luce, Labor on lawn,	99.11	
Raoul G. Provost, M. D., Services,	24.40	
New Eng. Tel. & Tel. Co., Rent & Tolls,	423.90	
The New Bedford Towel Supply Co., Laundry,	64.29	
N. B. Gas & Edison Light Co., Light	224.56	
N. B. Gas & Edison Light Co., Power,	51.97	
City Coal Company, Coal,	1,170.21	
Bert Whitehead, Wood,	23.50	
City of New Bedford, Water,	144.43	
W. S. Folger, Jr., Ice,	62.91	
Walter R. Mitchell, Postage,	176.28	
George D. Cram, "	63.00	
Walter R. Mitchell, Witness Fees,	818.20	
The Keystone Office Appliance Co., Office Supplies,	158.37	
H. S. Hutchinson & Sons, Supplies,	16.31	
The Novelty Press,	14.50	
Paul & Dixon, Bond,	10.00	
Chas. S. Ashley & Son, Bond,	50.00	
Sydney S. Cohen, Blotters,	33.98	
The Carters' Ink Co., Ink,	5.08	
Ajax Time Stamp Co., Ribbon,	1.00	
Flax Mfg. Co., "	7.00	
The Birmingham Pen Co., Pens,	8.40	
Blackbird Pen Co. "	14.00	
Samuel Usher, Reports,	21.00	
Eugene W. Hildreth, Law Books,	7.50	
Samuel Usher, " "	6.00	
West Publishing Co., " "	6.00	
American Law Book Co., " "	8.00	
The Frank Shepard Co., " "	8.00	
W. A. Greenough Co., Directories,	30.00	
Sampson & Murdock Co., "	3.00	
Amounts carried forward,	$36,670.18	$893,604.51

COUNTY OF BRISTOL.	EXPENDITURES.	
Amounts brought forward,	$36,670.18	$893,604.51
Edward & Dentsch Lithograph'g. Co., Time Teller,	$5.77	
J. L. Fairbanks & Co., Blanks,	3.10	
Bradbury-Waring, Inc., "	17.50	
New Bedford Printing Co., "	180.25	
The Vining Press, "	766.50	
The Baker Mfg. Co., "	281.25	
Henry D. Waldron, "	161.24	
Peck Printing Co., "	86.50	
The A. E. Coffin Press, "	67.50	
Reynolds Printing Co., "	46.50	
Frank A. Habicht, "	6.85	
William F. Potter & Co., Soap,	43.50	
Morris & Co., "	7.50	
Armour & Co., "	18.00	
Quigley Chemical Co., Cleanser,	27.00	
John T. Leahy, Disinfectant,	138.00	
Sentry Sales Co., "	19.00	
George H. Field, Polish,	4.50	
Frank J. Hart, Cleanser,	25.00	
The Sani-Cross Co., Disinfectant,	11.25	
Puritan Specialty Co., Polish,	33.10	
E. L. Staples, Polish,	10.00	
The Colorcraft Co., Cleaner,	19.50	
Cummings & Cummings, Supplies,	9.95	
Frank J. Jameson, "	243.27	
F. S. Brightman Co., "	57.50	
Thomas Hersom & Co., Detergent,	6.06	
Babbitt Steam Specialty Co., Lamps,	54.40	
John Newington, Lamps,	6.75	
Hawes Electric Co., Twinlite,	1.00	
N. B. Gas & Edison Light Co., Fan,	30.60	
Standard Electrical Co., "	16.80	
A. C. Smith Co., Keys,	1.40	
Household Furnishing Co., Shade,	2.70	
De Wolf & Vincent, Hardware,	5.65	
Ben Guenette, Shears,	2.00	
C. E. Beckman Co., Rope,	1.77	
Akin-Denison Co., Paint,	1.55	
Amounts carried forward,	$39,090.89	$893,604.51

Amounts brought forward,	$39,090.89	$893,604.51
Frank M. McGowan, Welding,	$.25	
George W. T. Case, Rep. Clock,	3.50	
Marcelino P. Mello, " "	4.50	
C. J. Gidley, " "	1.50	
Ernest Howarth & Co., Rep. Lock,	7.75	
Lemuel F. Besse, Sharpen'g Mowers,	5.75	
Alfred F. Foote, Comr., Boiler Inspector,	10.00	
James H. Warren, Painting Pole,	35.00	
Overland Express Co., Express,	10.40	
F. R. & N. B. Express Co., "	.60	
Hemingway Bros. Transp. Co., Express,	1.00	
M. J. Curran, Express, "	1.20	
		$39,172.34

EXPENSES FOURTH DISTRICT COURT.

Ralph C. Estes, Justice,	$2,970.42	
George L. Connors, Special Justice,	394.40	
Walter A. Briggs, " "	157.76	
Edwin F. Thayer, Clerk,	2,250.00	
Olive A. Nerney, Clerk pro tem,	222.00	
John H. Nerney, Probation Officer,	1,800.00	
John A. Welsh, Pro. Off. pro tem,	177.60	
Terence E. Flanagan, Court Officer,	150.00	
John A. Welsh, Court Off. pro tem,	7.50	
James G. Moran, Issuing Warrants,	348.00	
George L. Connors, " "	206.00	
John A. Welsh, Janitor,	1,560.00	
George R. Aubrey, "	1,110.00	
Bertrand R. Blanchard, Janitor,	320.00	
New Eng. Towel Supply Co., Laundry,	30.00	
New Eng. Tel. & Tel. Co., Rent & Tolls,	202.53	
Attleboro Steam & Elec. Co., Light,	99.20	
Attleboro Coal Company, Coal,	459.68	
Amounts carried forward,	$12,465.09	$932,776.85

Amounts brought forward,	$12,465.09	$932,776.85
City of Attleboro, Water,	$29.83	
Attleboro Ice Company, Ice	52.00	
Edwin T. Thayer, Clerk, Wit. Fees,	660.22	
Edwin F. Thayer, Postage,	126.80	
John H. Nerney, "	2.00	
William J. Watson, Bond,	50.00	
A. R. Block, Office Supplies,	29.95	
Grant's, Inc., " "	7.80	
Hobbs & Warren, " "	84.26	
Charles N. Smart, Fasteners,	2.00	
Keystone Envelope Co., Mailers,	10.64	
Samuel Usher, Law Books,	42.00	
Bancroft-Whitney Co., Law Books,	20.00	
Eugene W. Hildreth, " "	7.50	
Edward Thompson Co., " "	3.00	
Matthew Bender & Co., " "	16.00	
West Publishing Co., " "	6.00	
Little Brown & Co., " "	15.00	
Middlesex Deputy Sheriff, Law Books,	1.50	
The Frank Shepard Co., " "	8.00	
The Michie Co., " "	4.00	
The American Law Book Co." "	8.00	
Sampson & Murdock Co., Directory,	5.00	
The Sun Publishing Co., Blanks,	353.65	
Peck Printing Co., "	66.45	
Wright & Potter Printing Co., Envelopes,	13.41	
Business Aids Bureau, Paper,	28.20	
Underwood Typewriter Co., Ribbon,	1.00	
Banker & Tradesman, Subscription,	10.00	
The San Souci Dept. Store, Cloth,	4.90	
Straker's Service Store, Lamps,	14.26	
The Electric Shop, Inc., Electric Supplies,	2.49	
Fisher Mfg. Co., Mops,	20.78	
Brownell Hardware Co., Hardware,	27.27	
F. D. Ballou, Parts,	20.25	
Howard Blanchard, Rep. Clock,	2.00	
M. F. Ashley & Co., Roofing,	6.52	
Fred A. Clark & Son, Flag Pole,	3.00	
Amounts carried forward,	$14,230.77	$932,776.85

COUNTY OF BRISTOL.	EXPENDITURES.	
Amounts brought forward,	$14,230.77	$932,776.85
Curtis 1000 Inc., Cards,	$12.46	
Ovilla Gamache, Carting Ashes,	14.85	
		$14,258.08

APPELLATE DIVISION.

Oscar A. Marden, Services,	$42.11	
Frank A. Milliken, "	34.00	
Nathan Washburn, "	55.00	
Frederick C. Swift, "	33.70	
		$164.81

HOUSE OF CORRECTION AND JAIL, NEW BEDFORD, SALARIES.

Wilson E. Bannister, Dep. Mast.,	$2,400.00	
Frank W. Mathewson, M. D., Physician,	1,800.00	
Harry R. Gifford, Organist,	41.00	
Raymond W. Hibbard, Chaplain,	260.00	
Michael V. McDonough, "	260.00	
Lila L. Willetts, Matron,	350.00	
Mary E. Nelson, "	1,014.00	
Etta Branceri, "	1,014.00	
Hannah D. Bryant, "	1,014.00	
Isabelle Jenney, "	633.75	
Bertha C. Norwood, Clerk,	658.00	
William Ferguson, Engineer,	1,872.00	
J. Thomas Daley, "	1,612.00	
George Sweeney, Asst. "	1,612.00	
Almanza Tripp, " "	1,612.00	
Charles E. Jones, Steward,	1,560.00	
Isaac H. Pidgeon, Officer,	1,560.00	
John H. Bannon, "	1,220.00	
Thomas W. Buckley, "	1,560.00	
Amounts carried forward,	$22,052.75	$947,199.74

Amounts brought forward,	$22,052.75	$947,199.74
Fred Moore, Officer,	$1,560.00	
Philip Baker, "	1,560.00	
James Wood, "	1,560.00	
James W. Wilding, "	1,560.00	
Irving S. Allen, "	1,560.00	
David Carlaw, "	1,560.00	
Francis H. Cook, "	1,560.00	
J. Alfred Bouchard, "	1,560.00	
John Ross, "	1,560.00	
Charles Chadwick, "	1,539.17	
Albert I. Deplitch, "	1,535.83	
Peter Maynard,	95.84	
		$39,263.59

HOUSE OF CORRECTION

MANUFACTURING DEPARTMENT.

M. J. Curran, Trucking,	$66.00	
Hemingway Bros. Transp. Co., Truck'g	30.29	
		$96.29

HOUSE OF CORRECTION, NEW BEDFORD

EXPENSES.

Isaac E. Willetts, Master, Chapter 173, Acts 1925,	$7,200.00	
Isaac E. Willetts, Sundries,	480.08	
The Fleischmann Co., Yeast,	86.50	
Frederick C. Small & Co., Coffee,	178.92	
Winslow-Mackenzie Co., Flour,	145.35	
Wm. F. Potter & Co., Groceries,	2,719.81	
Amounts carried forward,	$10,810.66	$986,559.62

Amounts brought forward,	$10,810.66	$986,559.62
Driscoll, Church & Hall, Groc.,	$1,274.61	
Morris & Co., Butter,	1,523.64	
Mayfair Margarin Co., Margarin,	51.06	
A. D. Oscar Lessard, Oleomargarin,	86.80	
William O. Gifford, Meat,	5,470.79	
C. W. McDermott, Fish,	366.99	
White Front Fish Market, Fish,	469.87	
D. N. Kelley, "	216.50	
I. C. Sherman & Son, Vegetables,	1,080.84	
Thomas J. Davis, "	48.00	
Robert Mitchell, Milk,	312.30	
Lyndonville Creamery Assoc., Milk,	221.85	
New Eng. Tel. & Tel. Co., Rent & Tolls,	410.77	
N. B. Gas & Edison Light Co., Light,	665.59	
Pocahontas Fuel Co., Inc., Coal,	2,178.18	
Edward F. Jones, Coal,	1,642.95	
Allison H. Shockley, Wood,	78.37	
A. W. Spooner, "	201.00	
City of New Bedford, Water,	322.97	
W. S. Folger, Jr., Ice,	388.33	
P. B. Gifford, Photo Work,	120.00	
Raoul G. Provost, M. D., Services,	70.00	
James J. McKenna, M. D., "	44.00	
S. Perry Wilde, M. D., "	37.50	
St. Luke's Hospital, "	38.00	
H. A. Metz Laboratories, Inc., Drugs,	52.86	
Victor B. Dion, Drugs,	27.75	
H. A. Blackmer, "	202.10	
Derick's, "	13.25	
James T. Almy, "	23.88	
James H. Nuttall, "	69.70	
George J. Dion, "	21.00	
The Kelleher Drug Stores, Drugs,	1.25	
Post Office Pharmacy, "	20.29	
American Solvents & Chem. Corp., Alcohol,	4.00	
Dr. F. M. Ashley, Extracting Teeth,	4.00	
Amounts carried forward,	$28,571.65	$986,559.62

COUNTY OF BRISTOL.	EXPENDITURES.	
Amounts brought forward	$28,571.65	$986,559.62
E. T. Chapman & Co., Tobacco,	$721.00	
The Baker Mfg. Co., Printing,	65.25	
N. B. News Co., Off. Supplies,	21.70	
H. S. Hutchinson & Co., "	5.10	
Kennedy & Kirvin, "	42.65	
The A. E. Coffin Press, Station'y.	117.15	
The Carter's Ink Co., Ink,	4.50	
Bradbury-Waring, Inc., Cards,	57.00	
Birmingham Pen Co., Pens,	8.40	
Mercury Pub. Co., Subscriptions,	7.00	
N. B. Dry Goods Co., Furnishings,	94.00	
The Output Company, "	39.12	
Steiger-Dudgeon Co., Dry Goods,	79.80	
Mass. State Prison, Clothing,	1,316.25	
Reformatory for Women, "	640.61	
M. J. Leahy Co., "	14.75	
Reliable Cap Mfg. Co., Caps,	189.00	
E. F. Dahill Jr. & Co., Shoe Findings	162.25	
Mass. Reformatory, Cloth,	19.21	
Wright & Ditson, Straps,	6.00	
William C. Mosher, Plants,	12.35	
Charles Lentz & Sons, Instruments,	36.25	
M. E. Ballow & Co., Baskets,	20.25	
Vacuette Co., Cleaner outfit,	62.00	
Middlesex Co. H. of Correction, Brushes,	28.75	
Workshop for the Blind, Brooms,	24.00	
G. H. T. Brown & Co., Lamps,	2.10	
Armour & Co., Soap,	17.75	
Thos. Hersom & Co., Powder,	87.87	
John T. Leahy, Disinfectant,	68.75	
Gulf Refining Co., Oil,	11.00	
Standard Oil Co. of N. Y., Oil,	4.50	
Rochester Germicide Co., Powder,	37.50	
Ernest Howarth & Co., Elec. Supp.,	23.56	
F. S. Brightman Co., Paper,	63.12	
Household Furnishing Co., Shades,	10.00	
H. M. C. Cutlery Co., Knives,	12.95	
N. P. Hayes Co., Hardware,	52.52	
Amounts carried forward,	$32,757.61	$986,559.62

Amounts brought forward,	$32,757.61	$986,559.62
H. & E. Wrench Co., Wrenches,	$5.25	
George Kirby Jr. Paint Co., Paint,	25.09	
William R. West, Paint,	118.65	
Crawford L. Dunham, Parts,	59.92	
Paisler & Willis, Cement,	7.50	
New Bedford Rubber Co., Washers,	6.38	
Chas. F. Wing Co., Supplies,	.29	
Babbitt Steam Specialty Co., Eng. Supplies,	726.55	
Manuf. Supply Co., Hardware,	65.00	
Harry M. Gay, Lumber,	2.65	
Est. Thos. W. Croacher, Lumber,	31.05	
E. P. Hirst & Co., Plumbing,	54.30	
The Keystone Off. App. Co., Rep. Typewriter,	8.80	
N. B. Gas Edison Light Co., Rep. Fuse,	1.06	
Donat Corret, Welding,	3.50	
Arthur A. Dufresne, Services,	25.00	
American Railway Express Co., Express,	19.25	
Keogh Storage Co., Express,	.50	
Hemingway Bros., "	1.30	
E. P. Winward & Co., "	2.40	
Ernest H. Boucher, Auto Hire,	25.00	
Andrews & Pierce Inc., Trucking,	113.80	
Hemingway Bros., Trucking,	5.72	
Interstate Trucking Co., Trucking,	6.50	
F. R. & N. B. Express Co., Trucking,	.55	
		$34,073.62
Amount carried forward,		$1,020,633.24

Amount brought forward,		$1,020,633.24

TAUNTON JAIL.

SALARIES AND EXPENSES.

Charles E. Wheeler, Watchman,	$1,560.00	
Taunton Gas Light Co., Gas,	10.31	
City of Taunton, Sewer Rental,	25.00	
Taunton Machine Co., Sharpening Mowers,	1.25	
		$1,596.56

INDUSTRIAL FARM.

SALARIES & EXPENSES.

Irving H. Witherell, Officer,	$1,560.00	
Eldon E. Lawton, "	1,255.00	
James A. Leahy, "	1,252.50	
Richard E. Comerford, "	1,170.00	
William H. Kelley, "	120.00	
First Nat'l. Bank, Boston, Note,	1,000.00	
First Nat'l. Bank Boston, Certifying,	60.00	
Harrison W. George, Insurance,	16.50	
Registry of Motor Vehicles, Registration,	3.00	
City of Attleboro, Tax,	3.50	
City Coal Company, Coal,	258.80	
Wm. Russell Armstrong, Gasoline,	48.14	
Irving H. Witherell, Postage,	24.00	
The Davol Printing House, Cards,	13.50	
A. J. Barker Co., Supplies,	40.61	
Reformatory for Women, Clothing,	80.63	
Goodnow-Morse-Brooks Co., "	38.35	
Mass. State Prison, "	333.91	
Amounts carried forward,	$7,278.44	$1,022,229.80

Amounts brought forward,	$7,278.44	$1,022,229.80
Dean Brothers, Inc., Rubber Boots,	$66.53	
Middlesex Co. House of Correction, Mats,	5.45	
J. Harvey Briggs, Plants,	10.00	
James P. Galligan Co., Tobacco,	373.27	
F. W. Woolworth Co., Supplies,	68.00	
Chas. H. Washburn, Furnishings,	40.15	
Irving H. Witherell, Sundries,	24.00	
E. D. Tisdale & Son, Clock,	9.00	
M. F. Ashley & Co., Lumber,	2.34	
Sanders Lumber Co., "	64.70	
William P. Crowley & Sons, Lumber,	7.00	
W. R. Park & Son, Iron,	2.08	
Standard Oil Co. of N. Y., Oil,	61.50	
Pierce Hardware Co., Hardware,	212.00	
Brownell & Burt, Rep. Auto,	111.23	
Pope & Read, Plumbing,	72.24	
Charles S. Bliss, Lime,	9.00	
Edmond Emond, Express,	5.91	
American Welding Co., Welding,	1.75	
		$8,424.59

COUNTY COMMISSIONERS.

TRAVEL AND EXPENSES.

John I. Bryant, Expenses,	$218.58	
Richard E. Warner, "	138.58	
Arthur M. Reed, "	431.55	
James M. Hughes, "	68.40	
William H. Lyons, "	3.20	
		$860.31
Amount carried forward,		$1,031,514.70

Amount brought forward,		$1,031,514.70

INSANE COMMITMENTS.

William S. Woods, Spec. Justice,	$24.00	
Walter A. Briggs, " "	4.00	
County of Middlesex,	36.80	
County of Suffolk,	129.95	
County of Hampden,	17.60	
County of Norfolk,	89.05	
James Cash, Officer,	77.00	
William A. Pierce, "	6.00	
Thomas Downey, "	9.00	
Edward Healey, "	11.00	
John P. Duffy, "	156.30	
Michael H. Daley, "	1,027.00	
Martin Dolan, "	35.80	
Anthony Gosciminski"	2.00	
Wilson E. Bannister, "	40.00	
Alfred F. Dunham, "	575.00	
Walter H. Francis, "	10.30	
Mary F. Joseph, "	13.30	
Luke T. Haran, "	9.00	
Harry Spence, "	45.00	
Herbert F. Gurney, "	11.15	
Lillian E. Mitchell, "	15.55	
John J. Bora, "	13.55	
Daniel B. Hunt, "	33.10	
Dorothy B. Wendell, "	9.55	
John J. Nerney, "	65.75	
John W. Brown, "	19.55	
Gilbert E. Orr, "	62.20	
Peter Marron, "	56.20	
A. E. Worman, "	10.00	
Joseph A. Fredette, "	27.10	
Edward A. Lavery, "	60.56	
John W. Conrod, "	15.50	
Benjamin B. Scanlon "	23.10	
Arthur W. Reed, "	10.00	
Adah S. Thrasher, "	10.55	
Amounts carried forward,	$2,761.51	$1,031,514.70

COUNTY OF BRISTOL.		EXPENDITURES.	
Amounts brought forward,		$2,761.51	$1,031,514.70
John Blick,	Officer,	$18.10	
Newell Vickery,	"	3.05	
Joseph O'Donnell,	"	13.55	
Charles A. Atwood,	Physician,	39.60	
Edward J. Galligan,	"	534.40	
John F. O'Brien,	"	96.80	
Lester E. Butler,	"	22.20	
Thomas F. Clark,	"	8.60	
Joseph V. Chatigny,	"	48.60	
Frank A. Hubbard,	"	8.80	
Donald F. MacDonald,	"	8.80	
John I. McNamara,	"	4.40	
Andrew J. McGraw,	"	398.60	
Joseph L. Murphy,	"	30.80	
Arthur R. Crandall,	"	4.20	
Thomas J. Robinson,	"	4.20	
Charles B. Learoyd,	"	4.60	
John J. McNamara,	"	8.80	
William H. Bennett,	"	4.40	
F. de Borgia Bergeron,	"	37.80	
John P. Jackson,	"	8.40	
Fred J. LaFleur,	"	8.40	
Arthur C. Lewis,	"	29.40	
William F. MacKnight,	"	242.40	
Henry A. Matheis,	"	4.20	
John F. O'Brien,	"	25.20	
F. Mason Padelford,	"	8.40	
Oscar L. Spencer,	"	8.40	
W. E. Synan,	"	67.20	
Arthur Berk,	"	5.00	
Thomas F. Burns,	"	4.20	
Thomas E. P. Coelho,	"	8.40	
F. de Borgia Bergeron,	"	21.00	
Joseph S. C. Fieldem,	"	12.60	
S. Virgil Merritt,	"	84.80	
William H. Prescott,	"	20.00	
Howard Sawyer,	"	12.60	
Frederick R. Barnes,	"	30.20	
H. Leonard Bolen,	"	4.20	
Daniel J. Fennelly,	"	25.20	
Amounts carried forward,		$4,692.01	$1,031,514.70

COUNTY OF BRISTOL.		EXPENDITURES.	
Amounts brought forward,		$4,692.01	$1,031,514.70
Joseph A. Fournier,	Physician,	$4.20	
Thomas L. Gettings,	"	12.60	
Milton J. Gilbert,	"	4.20	
Emery C. Kellogg,	"	4.20	
William Mason,	"	16.80	
J. A. Barre,	"	12.60	
Charles G. Dewey,	"	15.00	
Walter S. Lyon,	"	8.40	
Clarence C. McCreery,	"	4.20	
J. D. Milot,	"	21.00	
Carlos de SaMiranda,	"	4.60	
Patrick A. Walsh,	"	4.20	
J. E. Mercier,	"	4.20	
Richard B. Butler,	"	12.60	
Michael J. Griffin,	"	4.20	
Arthur J. Sullivan,	"	4.20	
John D. Hilton,	"	5.00	
Benoit W. Garneau,	"	33.60	
George W. Kershaw,	"	6.00	
H. A. Rosa,	"	4.20	
Warren G. Atwood,	"	4.20	
William J. Boudreau,	"	8.40	
P. T. Crispo,	"	8.40	
Jeremiah J. Lowney,	"	4.20	
G. M. Maker,	"	4.20	
Albert E. Perron,	"	4.20	
Owen L. Eagen,	"	4.20	
T. F. Gunning,	"	4.20	
S. B. Kaufman,	"	12.60	
Thomas E. Boylan,	"	4.20	
Elmer T. Learned,	"	4.20	
J. N. Normand,	"	4.20	
Thomas F. Warren,	"	4.20	
Henry Wardle,	"	4.20	
Frank W. Mathewson,	"	12.60	
Louis A. Perras,	"	29.40	
Aubrey J. Pothier,	"	25.20	
Raoul G. Provost,	"	361.20	
Thomas N. Roche,	"	4.20	
William Rosen,	"	25.20	
Amounts carried forward,		$5,411.41	$1,031,514.70

COUNTY OF BRISTOL.		EXPENDITURES.	
Amounts brought forward,		$5,411.41	$1,031,514.70
John M. Salles,	Physician,	$25.20	
Charles Shanks,	"	12.60	
Arthur J. Taveira,	"	8.40	
Benjamin S. Winslow,	"	4.20	
Albert G. Sterns,	"	33.60	
Norbert R. Brault,	"	12.60	
Ovide T. Charron,	"	4.20	
Joseph H. Gleason,	"	12.60	
John F. Mahoney,	"	4.20	
Joseph P. Ponte, Jr.,	"	12.60	
Maurice Portnoiy,	"	12.60	
John B. W. Robert,	"	21.00	
Raymond E. Senecal,	"	33.60	
S. Perry Wilde,	"	4.20	
Russell Wood,	"	8.40	
Edward W. Young,	"	8.40	
Horatio C. Allen,	"	8.40	
Jacob Gennert,	"	4.20	
Harold E. Perry,	"	12.60	
Charles A. Pratt,	"	4.20	
Charles E. P. Thompson,	"	12.60	
Floyd H. Bussey,	"	4.20	
Harrison T. Healy,	"	4.20	
William A. McArmick,	"	16.80	
D. E. Pickens, Jr.,	"	4.20	
Wilfred G. Rousseau,	"	12.60	
John V. Thuot,	"	16.80	
George Marsden,	"	8.40	
Fred H. Robinson,	"	8.40	
Joel P. Bradford,	"	4.20	
Edmond F. Cody,	"	21.00	
Alphonse Normandin,	"	4.20	
Patrick H. O'Connor,	"	4.20	
J. U. Paquin,	"	4.20	
Albert H. Sterns,	"	25.20	
Frank R. Warden,	"	4.20	
Frank M. Howes,	"	12.60	
G. G. Pearce,	"	8.40	
Carl C. Persons,	"	4.20	
John Pitta,	"	4.20	
Amounts carried forward,		$5,844.01	$1,031,514.70

COUNTY OF BRISTOL.		EXPENDITURES.	
Amounts brought forward,		$5,844.01	$1,031,514.70
Charles Spiva,	Physician,	$4.20	
Joseph J. Nerbonne,	"	4.20	
Arthur V. Pierce,	"	4.20	
Archibald Senesac,	"	12.60	
J. Frank Weeks,	"	4.20	
Guy W. S. Jones,	"	4.20	
Ralph B. Parlin,	"	4.20	
William C. Sheehy,	"	8.40	
Newell C. Bullard,	"	21.80	
Joshua Clarke,	"	44.20	
Ralph P. Kent,	"	46.80	
Herbert L. Rich,	"	4.20	
Herbert G. Vaughan,	"	21.20	
Michael E. Vance,	"	25.80	
Jesse W. Battershall,	"	70.40	
William O. Hewitt,	"	25.80	
Frederick V. Murphy,	"	17.40	
James W. Brewster,	"	10.00	
H. Irving Bixby,	"	8.40	
Joseph Gerould,	"	4.20	
William H. Allen,	"	8.40	
Elmer W. Clarke,	"	5.20	
Roswell H. Smith,	"	8.80	
David T. Sullivan,	"	8.40	
E. R. White,	"	4.20	
John P. Cooper,	"	4.20	
Peter C. Devlin,	"	4.20	
Willis L. Hale,	"	4.80	
F. S. Griffin,	"	4.40	
H. P. Grossman,	"	4.40	
Hugh A. McCoy,	"	4.20	
Edward S. Ward,	"	4.80	
			$6,256.41
Amount carried forward,			$1,037,771.11

Amount brought forward,		$1,037,771.11

VIEWS AND AUTOPSIES.

Jesse W. Battershall, Med. Exam.	$569.80	
Frederick V. Murphy, " "	22.40	
Charles A. Atwood, " "	967.80	
Andrew J. McGraw, " "	65.70	
Frederick R. Barnes, " "	2,072.42	
James H. Walsh, " "	503.30	
Daniel P. O'Brien, " "	1,171.40	
Charles Shanks, " "	746.30	
Joseph L. Murphy, M. D., Ass't.,	12.00	
Joseph V. Chatigny, M. D., "	4.00	
Llewelyn Hall, M. D., "	5.00	
William Mason, M. D., "	36.00	
J. A. McLouchlin, M. D., "	2.00	
Myrtelle M. Canavan, M. D. "	5.00	
Naomi Roskin, M. D., "	2.00	
James H. Walsh, M. D., "	95.00	
William Langevin, M. D., "	2.00	
Henry Lubinsky, M. D., "	6.00	
William J. Boudreau, M. D. "	7.00	
Andrew J. McGraw, M. D., "	10.00	
Er Chang Ping, M. D., "	2.00	
E. F. Curry, M. D., "	4.00	
C. W. Stansfield, M. D., "	2.00	
William H. Bennett, M. D., "	2.00	
Edward R. Thompson, M.D. "	2.00	
Earl H. Waterman, M. D., "	2.00	
Earl E. Hussey, M. D., "	4.00	
George W. Blood, M. D., "	5.00	
Bradford M. S. Portnoy, M.D "	2.00	
Marjorie Fulstow, M. D. "	10.00	
Herbert G. Vaughan, M. D., "	4.00	
James H. Brewster, M. D., "	10.00	
Julius Thibeault, M. D., "	4.00	
J. C. McAdam, M. D., "	4.00	
Howard P. Sawyer, M. D., "	2.00	
Amounts carried forward,	$6,364.12	$1,037,771.11

COUNTY OF BRISTOL.		EXPENDITURES.	
Amounts brought forward,		$6,364.12	$1,037,771.11
C. E. Blackway, M. D.,	Ass't.,	$2.00	
Allen Kaufman, M. D.,	"	9.00	
William F. Wright, M. D.,	"	2.00	
Timothy J. Greany, M. D.,	"	2.00	
Arthur C. Lewis, M. D.,	"	47.00	
Charles Shanks, M. D.,	"	35.00	
Charles Spiva, M. D.,	"	35.00	
Ralph P. Kent, M. D.,	"	4.00	
Frederick V. Murphy, M. D.,	"	7.00	
Arthur Margot, M. D.,	"	16.00	
J. C. DePrizis, M. D.,	"	8.00	
L. R. Desmond, M. D.,	"	10.00	
G. E. Borden, M. D.,	"	2.00	
R. G. Cooke, M. D.,	"	14.00	
Edna M. Roberts,	"	2.00	
Aaron Donahue,	"	4.00	
Mary E. Mulligan,	"	2.00	
Armand C. Auclair,	"	2.00	
L. O. Paradis,	"	2.00	
Bessie M. Winslow,	"	4.00	
David H. Livingstone,	"	2.00	
Israel M. Westgate,	"	2.00	
Hugh L. Garrity,	"	10.00	
Henry Brightman,	"	4.00	
John R. Silvia,	"	2.00	
Elvina Roy,	"	3.00	
Frank L. Larkin,	"	14.00	
Rose Sesca,	"	10.00	
Michael J. Coughlin,	"	4.00	
Frank R. Machado,	"	2.00	
Rose Sisson,	"	2.00	
K. A. Potter,	"	2.00	
William H. Aubertine,	"	2.00	
John H. Coughlin,	"	2.00	
Leo Payette,	"	2.00	
John McCloskey,	"	2.00	
Joseph Jette,	"	2.00	
J. E. Amedee Paradis,	"	2.00	
Formand Gandreau,	"	2.00	
James Coughlin,	"	2.00	
Amounts carried forward,		$6,646.12	$1,037,771.11

COUNTY OF BRISTOL.		EXPENDITURES.	
Amounts brought forward,		$6,646.12	$1,037,771.11
Leon Wentworth,	Asst.,	$2.00	
William H. Taylor,	"	8.00	
Peter Murach,	"	4.00	
Romeo J. Chausse,	"	4.00	
Napoleon Lalime,	"	2.00	
John Keaveney,	"	2.00	
George Laforte, Bringing to Land,		5.00	
Raymond Bishop,	" " "	5.00	
Lawrence Jackson,	" " "	5.00	
Fred Rival,	" " "	2.00	
John Rival,	" " "	2.00	
Napoleon Greenwood	" " "	3.00	
Jerry Parent,	" " "	2.00	
Manuel Paul,	" " "	2.00	
John T. Henry,	" " "	2.00	
Joseph Souza,	" " "	2.50	
Joseph Boulanger,	" " "	2.50	
Milton Janitzky,	" " "	5.00	
William Harnios,	" " "	5.00	
Raymond Lafrance,	" " "	5.00	
Donald McNeil,	" " "	5.00	
Robert Estes,	" " "	2.00	
Edward Marchand,	" " "	2.00	
John Flynn,	" " "	2.00	
John Zajae,	" " "	2.00	
William H. Ashton,	" " "	2.00	
Edward D. Martin,	" " "	2.00	
Jloseph Medeiros,	" " "	2.00	
Manuel Williams,	" " "	2.00	
George W. Perry,	" " "	2.00	
William Elwell,	" " "	2.00	
Albert Cambra,	" " "	2.00	
John Wilbur, Jr.,	" " "	2.00	
Milton H. Farley,	Undertaker,	10.00	
John D. Fahey Co., Inc.,	"	35.00	
L. O. Paradis & Son,	"	50.00	
Lawrence Gosciminski,	"	20.00	
M. J. Silvia & Sons,	"	10.00	
Thomas J. Ashton & Son,	"	10.00	
D. & M. J. Coughlin,	"	270.00	
Amounts carried forward,		$7,150.12	$1,037,771.11

COUNTY OF BRISTOL.		EXPENDITURES.	
Amounts brought forward,		$7,150.12	$1,037,771.11
Peter Murach,	Undertaker,	$95.00	
N. Lalime,	"	70.00	
E. F. Wilson,	"	30.00	
Edward D. Murphy,	"	10.00	
J. F. Sullivan,	"	155.00	
Shermans Funeral Home,	"	100.00	
C. N. Kirby,	"	40.00	
T. Gattone & Son,	"	55.00	
Joseph E. Theberge,	"	20.00	
Armand C. Auclair,	"	40.00	
E. C. Cote,	"	20.00	
W. S. Dillingham,	"	60.00	
William D. Harris,	"	20.00	
Aldege Chausse,	"	70.00	
C. F. Stone,	"	50.00	
John L. McGinn,	"	5.00	
Willard P. Staples,	"	20.00	
K. A. Potter & Bro.,	"	40.00	
Manuel Rogers & Son,	"	20.00	
Rogers & Sylvia,	"	18.00	
W. A. Payette & Sons,	"	18.00	
Peter Maynard,	"	5.00	
Willis Dagen,	"	5.00	
John D. Lynch,	"	20.00	
Louis S. Williams,	Use of Morgue,	20.00	
St. Luke's Hospital,	" " "	10.00	
Fred Stone,	" " "	5.00	
Stephen H. Foley,	" " "	5.00	
St. Luke's Hospital,	X-ray,	20.00	
F. R. General Hospital,	X-ray,	65.00	
Union Hospital,	"	100.00	
Truesdale Hospital,	"	20.00	
The Browne Pharmacy,	Analysis,	175.00	
George B. McGrath, M.D.,	Path. Ex.	250.00	
William F. Boos, M. D.,	" "	100.00	
Postal Telegraph-Cable Co.,	Teleg.,	3.00	
Randall Dean & Co.,	Bonds,	7.50	
Charles Shanks, M. D.,	"	7.50	
Paul & Dixon,	"	7.50	
H. K. & O. P. Richardson,	"	7.50	
Amounts carried forward,		$8,939.12	$1,037,771.11

COUNTY OF BRISTOL.	EXPENDITURES.	
Amounts brought forward,	$8,939.12	$1,037,771.11
Fred E. Briggs, Bond,	$7.50	
		$8,946.62

TAUNTON COURT HOUSE.

REPAIRS AND FURNISHINGS.

Art Metal Construction Co., Cases,	$2,242.53	
Office Supply & Equip. Co., Chairs,	59.00	
Kane Furniture Co., Linoleum,	8.25	
Franklin D. Williams, Carp. Work,	5.75	
Winthrop Electric Co., Elec. Work,	40.88	
F. W. Hayman, Painting,	1,447.71	
G. H. Lane Machine Co., Machine Work,	61.80	
Harmon & Hopkins, Plastering,	342.56	
Robert MacAdam, Plumbing,	624.00	
E. L. McGuire, Rep. Tower,	628.70	
		$5,461.18

NEW BEDFORD COURT HOUSE.

REPAIRS AND FURNISHINGS.

F. S. Brightman Co., Case,	$88.00	
Harry M. Gay, Carp. Work,	1,881.74	
Gatenby & Swift, Elec. Wk.,	157.17	
Marcus M. Allen, Painting,	1,053.89	
W. L. Bacon Co., Plumbing,	115.54	
Albert B. Cook, Mason Work,	17.25	
Ernest Howarth & Co., Rep. Locks,	3.60	
Rankin & Arnold, Rep. Boiler,	18.87	$3,336.06
Amount carried forward,		$1,055,514.97

Amount brought forward,		$1,055,514.97

FALL RIVER COURT HOUSE.

REPAIRS AND FURNISHINGS.

Massachusetts Reformatory, Chairs,	$20.50	
Art Metal Construction Co., Bookcase,	210.00	
The A. L. Nichols Co., Inc., Linoleum,	147.69	
Doughty & Welch Electric Co., Elec. Work,	40.21	
George E. Brightman, Mason Wk.,	87.28	
A. H. Wordell, Plumbing,	209.21	
		$714.89

REGISTRY BUILDING, TAUNTON.

REPAIRS AND FURNISHINGS.

Office Supp. & Equip. Co., Furn'ngs.	$40.00	
Franklin D. Williams, Carp. Wk.,	21.42	
Winthrop Electric Co., Elec. Wk.,	133.03	
Bostock & Inman Elec. Co., El. Work,	58.58	
F. W. Hayman, Painting,	227.28	
Robert MacAdam, Plumbing,	118.16	
Harmon & Hopkins, Mason Work,	43.95	
		$642.42

REGISTRY BUILDING, NEW BEDFORD.

REPAIRS AND BUILDINGS.

Harry M. Gay, Carp. Work,	$505.49	
Ernest Howarth & Co., Elec. Wk.,	1.50	
Herbert W. Bliss, " "	8.75	
Crawford, L. Dunham, Plumbing,	53.50	
		$569.24
Amount carried forward,		$1,057,441.52

Amount brought forward,		$1,057,441.52

FIRST DISTRICT COURT, TAUNTON.

REPAIRS AND FURNISHINGS.

Franklin D. Williams, Carp. Work,	$157.17	
Winthrop Electric Co., Elec. Wk.,	13.43	
Robert MacAdam, Plumbing,	182.19	
		$352.79

SECOND DISTRICT COURT, FALL RIVER.

REPAIRS AND FURNISHINGS.

The Covel & Osborn Co., Door,	$135.00	
Frank Raposa, Carp. Work,	24.00	
Doughty & Welch Elec. Co., El. Work,	25.66	
Jerry Donovan, Painting,	65.00	
W. Irving Peirce & Son, Painting & Windows,	49.21	
A. H. Wordell, Plumbing,	315.18	
Bay State Roofing Co., Roofing,	120.55	
Smith Bros., Plumbing,	29.80	
J. L. Morse, Rep. Lock,	14.75	
John J. Mosson, Cleaning,	75.00	
		$854.15

THIRD DISTRICT COURT, NEW BEDFORD.

REPAIRS AND FURNISHINGS.

F. S. Brightman Co., Desk,	$147.00	
Household Furnishing Co., Shades,	21.50	
Harry M. Gay, Carp. Work,	309.72	
Gatenby & Swift, Elec. Work,	246.21	
Henry J. Provost, Plumbing,	1,187.28	
Marcus M. Allen, Painting,	364.96	
Amounts carried forward,	$2,276.67	$1,058,648.46

COUNTY OF BRISTOL.	EXPENDITURES.	
Amounts brought forward,	$2,276.67	$1,058,648.46
Albert B. Cook, Plastering,	$120.00	
James H. Warren, Rep. Chimney,	30.00	
Crawford L. Dunham, Rep. Roof,	129.67	
		$2,556.34

FOURTH DISTRICT COURT, ATTLEBORO.

REPAIRS AND FURNISH NGS.

Fred A. Clark & Son, Painting,	$50.48	
Harvey Gay, Elec. Work,	13.35	
J. W. Bullock & Co., Plumbing,	239.74	
Pope & Read, "	24.47	
Olof Pearson, Mason Work,	4.50	
City of Attleboro, Rep. Meter,	9.02	
		$341.56

HOUSE OF CORRECTION.

REPAIRS AND FURNISHINGS.

Household Furnishings, Linoleum,	$503.18	
City of New Bedford, Sidewalk,	721.09	
Harry M. Gay, Carp. Work,	68.15	
Marcus M. Allen, Painting,	5.15	
Ernest Howarth & Co., Elec. Work,	44.47	
Jeremiah Coholan, Plumbing,	111.85	
George A. Sweeney, Mason Work,	7.50	
W. L. Bacon Co., Roofing,	765.01	
Rankin & Arnold, Rep. Machine,	19.10	
Gunning Boiler & Mach. Co., Labor on Boiler,	662.58	
		$2,908.08
Amount carried forward,		$1,064,454.44

Amount brought forward,		$1,064,454.44

TAUNTON JAIL.

REPAIRS AND FURNISHINGS.

Robert MacAdam, Plumbing,	$12.60	
		$12.60

TAUNTON COURT HOUSE.

EXPENSES.

George E. Hathaway, Janitor,	$270.00	
Charles Flavin, Cleaning,	336.00	
Thomas E. Kelsey, Janitor,	1,560.00	
Percy W. Knight, "	900.00	
Job W. Barker, "	757.50	
Richard E. Maxwell, Engineer,	1,560.00	
Hannah Daley, Cleaning,	94.80	
Catherine McCormick, "	94.80	
George E. Hathaway, Pd. Labor,	16.25	
Thomas E. Kelsey, Paid Labor,	14.00	
B. C. Agricultural School, Labor,	45.25	
Morton Laundry Co., Laundry,	98.84	
New England Telephone & Telegraph Co., Rent & Tolls,	128.78	
T. Municipal Lighting Plant, Light,	969.50	
T. Municipal Lighting Plant, Power,	119.83	
Taunton Gas Light Co., Gas,	11.44	
Staples Coal Co., Coal,	988.57	
Edward F. Jones, "	612.07	
C. D. Peirce, Wood,	30.00	
Taunton Water Works, Water,	63.59	
C. D. Peirce, Ice,	169.12	
A. J. Barker Co., Supplies,	1.75	
The Frank Shepard Co., Law Books,	8.00	
Samuel Usher, " "	12.00	
Chas. H. Washburn, Furnishings,	2.80	
Amounts carried forward,	$8,864.89	$1,064,467.04

COUNTY OF BRISTOL.	EXPENDITURES.	
Amounts brought forward,	$8,864.89	$1,064,467.04
Frank J. Jameson, Supplies,	$82.72	
Cobb, Bates & Yerxa Co., "	11.28	
Fish Mfg. Co., Polish,	55.15	
Peter H. Corr, Cloth,	3.75	
E. A. Thomas & Co., Cloth,	15.00	
H. A. Dickerman & Son, Cups,	51.70	
T. Municipal Lighting Plant, Lamps,	52.56	
Massachusetts State Prison, Brushes,	9.48	
Off. Supp. & Equip. Co., Mats,	6.50	
N. H. Skinner Co., Shades,	92.75	
United States Rubber Co., Sheet,	4.88	
Standard Oil Co. of N. Y., Oil,	1.14	
Household Furnishing Co., Cleaner,	41.50	
Littlefield-Wyman Nurseries, Shrubs,	77.05	
W. R. Park & Son, Plugs,	6.99	
W. C. Perry, Packing,	10.21	
Bostock & Inman Elec. Co., Parts,	6.90	
The White-Warner Co., Bars,	13.77	
The Pierce Hardware Co., Hardware,	12.25	
Franklin D. Williams, "	21.77	
Waldron Hardware Co., "	23.20	
Borden Grain Co., Dressing,	21.00	
William D. Scott, Rep. Chair,	1.50	
J. Noonan, Carting,	95.50	
American Railway Express Co., Express,	.59	
		$9,584.03

NEW BEDFORD COURT HOUSE.

EXPENSES.

Samuel Morris, Janitor,	$1,560.00	
Samuel E. Gabriel, "	1,560.00	
Albert A. Kershaw, "	1,560.00	
William Telford, "	410.00	
Milton E. Morris, Labor,	200.00	
William G. Parkins, "	15.00	
Edward M. Peirce, Labor on Lawn,	276.44	
Amounts carried forward,	$5,581.44	$1,074,051.07

COUNTY OF BRISTOL.		EXPENDITURES.
Amounts brought forward,	$5,581.44	$1,074,051.07
N. B. Towel Supp. Co., Laundry,	127.20	
New England Telephone & Telegraph Co., Rent & Tolls,	425.47	
N. B. Gas & Edison Light Co., Light,	198.73	
City Coal Co., Coal,	1,157.07	
City of New Bedford, Water,	27.57	
W. S. Folger, Jr., Ice,	80.81	
F. S. Brightman Co., Off. Supp.,	139.45	
Samuel Usher, Law Books,	12.00	
Mercury Pub. Co., Subscript.,	7.00	
W. A. Greenough Co., Directory,	10.00	
Keystone Office Appliance Co., File,	1.00	
Remington Rand Business Service Inc., Rep. Typewriter,	15.00	
George H. Field, Polish,	4.50	
Puritan Specialty Co., Polish,	21.00	
Frederick W. Besse, "	5.10	
Castle Soap Co., Cleaner,	12.00	
William F. Potter & Co., Soap,	11.50	
Sentry Sales Co., Disinfectant,	110.40	
John T. Leahy, "	12.00	
Thomas Hersom & Co., Detergent,	11.56	
Frank J. Jameson, Supplies,	42.50	
Cummings & Cummings, "	8.64	
Kennedy & Kirwin, "	5.50	
Babbitt Steam Specialty Co., Supp.,	12.32	
Slocum & Kilburn, Lamps,	29.01	
Ben. Guenette, Shears,	4.00	
Reformatory for Women, Flags,	93.05	
Household Furnishing Co., Brass Binding,	18.75	
De Wolf & Vincent, Hardware,	2.75	
Quality Brands Co., Roofing,	156.00	
D. J. Sullivan, Rep. Clock,	32.50	
Lemuel F. Besse, Sharpening Mowers,	12.20	
R. C. Fielding, Rep. Furniture,	24.00	
E. P. Bigelow, Rep. Chair,	67.50	
Harry Smithurst, Dressing,	15.50	
Universal Window Cleaning Co., Cleaning Windows,	14.30	
Amounts carried forward,	$8,509.32	$1,074,051.07

Amounts brought forward,	$8,509.32	$1,074,051.07
Overland Express Co., Express,	$2.90	
Boston, Prov. & F. R. Express Co., Express,	3.19	
F. R. & N. B. Express Co., Express,	.60	
Hemingway Bros. Transp. Co., Carting,	5.14	
M. J. Curran Motor Transp. Express,	1.20	
		$8,522.35

FALL RIVER COURT HOUSE.

EXPENSES.

John J. Bannister, Janitor,	$1,560.00	
Everett Gifford, "	1,435.00	
Thomas F. Welch, "	1,560.00	
Frank Raposa, Labor,	51.00	
Maple Street Laundry, Laundry,	146.67	
Arthur Terry, Labor,	4.00	
New England Telephone & Telegraph Co., Rent & Tolls,	315.00	
Fall River Electric Light Co., Light,	191.23	
Fall River Gas Works Co., Gas,	62.81	
Bowenville Coal Co., Coal,	1,085.25	
City of Fall River, Water,	50.37	
Arctic Ice & Cold Storage Co., Ice,	127.15	
Samuel Usher, Law Books,	12.00	
The Foster Co., Clock,	12.00	
Doughty & Welsh Electric Co., Lamp,	12.50	
F. R. Radio & Battery Co., Lamps,	27.60	
Robert A. Wilcox Co., Inc., Cups,	100.00	
A. L. Nichols Co., Inc., Dusters,	14.00	
R. A. McWhirr Co., Hassocks,	15.45	
Amour & Co., Soap,	6.00	
E. L. Staples, Polish,	13.50	
Riddell Pharmacy, Acid,	5.50	
Amounts carried forward,	$6,807.03	$1,082,573.42

COUNTY OF BRISTOL.	EXPENDITURES.	
Amounts brought forward,	$6,807.03	$1,082,573.42
Frank R. Wordell, Compound,	$12.00	
Webb Oil Co., Oil,	2.38	
Columbia Refining Co., Oil,	3.75	
John W. Meads, Plants,	59.20	
Samuel H. Allen, Ventilator,	1.15	
Francis A. Krecioch, Locks,	8.75	
Downey & Howland, Hardware,	44.58	
Smith Office Equipment Co., Supp.,	20.00	
John J. Halpin, Caneing,	23.60	
Ernest F. Potter, Installing Pole,	10.00	
Jerry Donovan, Rep. Pole,	10.00	
Nathan Miller & Sons, Ltd., Sharpening Mowers,	1.75	
		$7,004.19

REGISTRY BUILDING, TAUNTON,

EXPENSES.

Daniel Doherty, Janitor,	$1,560.00	
Hannah Daley, Cleaning,	57.60	
Catherine McCormick, Cleaning,	57.60	
T. Municipal Lighting Plant, Light,	438.80	
Taunton Water Works, Water,	48.27	
City of Taunton, Sewer Rent,	10.00	
Office Supplies & Equipment Co., Paper,	18.00	
Monument Mills, Paper,	22.50	
Frank J. Jameson, Supplies,	37.70	
Cobb, Bates & Yerxa Co., Ammonia,	7.00	
Franklin D. Williams, Hardware,	13.70	
Standard Electric Time Co., Battery,	85.00	
The Pierce Hardware Co., Spindle,	.40	
Taunton Boy's Club, Caneing Chair,	6.50	
Thomas E. Kelsey, Express,	.50	
		$2,363.57
Amount carried forward,		$1,091,941.18

Amount brought forward,		$1,091,941.18

REGISTRY BUILDING, NEW BEDFORD.

EXPENSES.

John H. Bryant, Janitor,	$1,560.00	
Thomas F. Riley, "	1,560.00	
William Telford, "	100.00	
A. F. Wicks, Laundry,	236.48	
N. B. Gas & Edison Light Co., Light,	309.11	
City Coal Company, Coal,	1,055.99	
City of New Bedford, Water,	50.18	
W. S. Folger, Jr., Ice,	57.50	
F. S. Brightman Co., Stationery,	47.25	
H. S. Hutchinson & Co., Tape,	.90	
N. B. Dry Goods Co., Cloth,	32.80	
Charles F. Wing Co., Leather,	2.93	
Frank J. Jameson, Supplies,	194.11	
Cummings & Cummings, "	45.80	
N. B. News Co., "	7.25	
The Browne Pharmacy, Acid,	6.13	
Castle Soap Co., Cleaner,	90.00	
Frank J. Hart, Cleanser,	25.00	
Quigley Chemical Co., Cleanser,	27.00	
Sentry Sales Co., Crystals,	135.70	
Quigley Chemical Co., Kayo,	37.00	
Puritan Specialty Co., Disinfectant,	21.35	
Ernest Howarth & Co., Lock,	6.50	
Ben Guenette, Shears,	2.00	
Quigley Chemical Co., Washers,	5.85	
Babbitt Steam Specialty Co., Mower,	42.54	
Crawford L. Dunham, Flanges,	1.04	
De Wolf & Vincent, Hardware,	56.52	
Herbert W. Bliss, Elec. Supplies,	74.54	
Akin-Denison Co., Paint,	75.07	
A. C. Gardner, Rep. Clock,	7.00	
C. E. Beckman Co., Rep. Flag,	2.50	
Lemuel F. Besse, Sharpening Mowers,	4.55	
H. M. C. Cutlery Co., " "	3.50	
Amounts carried forward,	$5,884.09	$1,091,941.18

Amounts brought forward,	$5,884.09	$1,091,941.18
William S. Brown, Labor on Lawn,	$108.80	
F. R. & N. B. Express Co., Express,	.50	
Ricketson Motor Car Co., "	.50	
Overland Express Co., "	3.00	
		$5,996.89

COMMISSIONERS' OFFICE, EXPENSES.

Mary E. Bannister, Cler. Work,	$28.00	
J. H. Baggett Co., Supplies,	7.62	
Henry D. Waldron, Blanks,	5.00	
		$40.62

CLERK OF COURTS' OFFICE, EXPENSES.

New England Telephone & Telegraph Co., Rent & Tolls,	$232.25	
Edwin L. Barney, Postage,	148.54	
Edwin L. Barney, Expenses,	276.00	
Robert A. Bogle, Postage,	9.15	
Douglas C. Law, Postage,	37.52	
Douglas C. Law, Expenses,	39.58	
Robert C. Hadley, Bond,	5.00	
Off. Supp. & Equip. Co. Off. Supp.,	236.50	
Henry A. Dickerman & Son, Off. Supp.	6.90	
A. J. Barker Co., " "	13.60	
Harry F. Flanders, Stationery,	95.29	
Gorham Press, Blanks,	145.25	
N. R. Earl & Son, "	120.50	
Emery Record Preserving Co., Blanks,	40.75	
Manifold Supplies Co., Carbon,	97.44	
Curtis 1000, Inc., Envelopes,	25.01	
The Munroe Press, Sheets,	112.00	
Becker & Co., Covers,	14.57	
Remington Rand Business Service, Inc., Cards,	95.95	
Amounts carried forward,	$1,751.80	$1,097,978.69

COUNTY OF BRISTOL.	EXPENDITURES.	
Amounts brought forward,	$1,751.80	$1,097,978.69
The Baker Mfg. Co., Book,	$22.00	
Eugene W. Hildreth, Law Books,	24.00	
The Frank Shepard Co., " "	8.00	
Samuel Usher, " "	12.00	
Munson Supply Co., Keys,	4.00	
Kee Lox Mfg. Co., Ribbons,	10.00	
Sydney S. Cohen, Blotters,	12.80	
W. W. Lydston, Mucilage,	3.25	
		$1,847.85

TREASURER'S OFFICE, EXPENSES.

New England Telephone & Telegraph Co., Rent & Tolls,	$120.35	
Esther Kingman, Postage,	95.46	
Esther Kingman, Expenses,	80.98	
Hugh T. McNeill, Insurance,	28.22	
H. Carlow & Co., Off. Supplies,	1.85	
Off. Supp. & Equip. Co., Off. Supp.,	25.75	
A. J. Barker Co., " "	4.70	
Becker & Co., " "	6.00	
Royal Typewriter Co., Typewriter,	112.50	
Gen. Off. Equip. Corp., Adding Machine,	395.00	
The Birmingham Pen Co., Pens,	1.50	
Munson Supply Co., Keys,	4.00	
Taunton Post Office, Envelopes,	131.52	
Taunton Printing Co., Blanks,	19.75	
Davol Printing House, "	72.85	
The Baker Mfg. Co., "	23.75	
Bradbury-Waring, Inc., "	51.50	
Sampson & Murdock Co., Directory,	8.00	
W. A. Greenough Co., "	10.00	
J. C. Hall Co., Check Books,	178.20	
C. A. Hack & Son, Reports,	300.00	
Thorp & Martin Co., Bands,	7.80	
F. & E. Check Writer Sales Co., Ink,	.50	
C. E. Dickinson, Pad,	3.00	
Amounts carried forward,	$1,683.18	$1,099,826.54

Amounts brought forward,	$1,683.18	$1,099,826.54
H. A. Dickerman & Son, Paper,	$1.10	
Bullock & McGivney, Boxes,	48.50	
Remington Rand Business Service, Inc., Overhauling,	15.00	
American Railway Express Co., Exp.,	2.25	
		$1,750.03

PROBATE OFFICE, EXPENSES.

New England Telephone & Telegraph Co., Rent & Tolls,	$259.40	
Edith M. Ferguson, Cler. Asst.,	624.00	
Marion C. Peirce, Indexing,	697.95	
Ruth Wells, Services,	5.00	
John F. Hallahan, "	34.95	
Guilford C. Hathaway, Postage,	287.00	
A. J. Barker Co., Off. Supplies,	74.44	
J. L. Fairbanks & Co., "	192.00	
B. C. Wood, "	150.05	
Off. Supp. & Equip. Co., "	49.35	
W. W. Gibson & Co., Blanks,	221.25	
Harrington Press, "	1,015.35	
Davol Printing House, "	1,181.10	
Samuel Usher, Reports,	15.00	
Eugene W. Hildreth, Digest,	7.50	
The Munroe Press, Binders,	44.00	
Frank P. Bridges & Co., Pens,	10.50	
Sydney S. Cohen, Blotters,	20.69	
Henry A. Dickerman & Son, Bands,	7.55	
Emery Record Preserving Co., Binding,	234.00	
		$5,131.08
Amount carried forward,		$1,106,707.65

Amount brought forward,		$1,106,707.65

SHERIFF'S OFFICE, EXPENSES.

Isaac E. Willetts, Expenses,	$36.83	
Mary E. Bannister, Cler. Asst.,	15.50	
Chas. S. Ashley & Sons, Insurance,	38.70	
The Baker Mfg. Co., Letterheads,	14.00	
Le Messager, Printing,	8.00	
L. M. Reed, Book,	29.50	
M. A. Gill, Hand Cuffs,	6.00	
		$148.53

REGISTRY OF DEEDS, NORTHERN DISTRICT.

EXPENSES.

New England Telephone & Telegraph Co., Rent & Tolls,	$145.05	
Enos D. Williams, Postage,	7.02	
Randall Dean & Co., Bonds,	24.00	
Off. Supp. & Equip. Co., Off Supp.,	59.75	
A. J. Barker Co., " "	13.60	
H. Carlow & Co., " "	34.23	
Frank P. Bridges & Co., Pens,	9.00	
Becker & Co., Ribbons,	78.00	
Frost & Adams, Paper,	3.16	
Remington Rand Business Service, Inc., Repairing Typewriter,	27.67	
J. L. Fairbanks & Co., Blanks,	7.10	
Davol Printing House, Printing,	32.75	
Emery Record Preserving Co., Binding,	654.50	
Franklin D. Williams, Rep. Cases,	64.38	
Charles H. Dupee, Sharp'g. Erasers,	2.00	
Underwood Typewriter Co., Inc., Typewriter,	130.20	
N. H. Skinner Co., Cloth,	6.26	
The Pierce Hardware Co., Board,	3.20	
		$1,301.87
Amount carried forward,		$1,108,158.05

Amount brought forward,		$1,108,158.05

REGISTRY OF DEEDS, SOUTHERN DISTRICT.

EXPENSES.

New England Telephone & Telegraph Co., Rent & Tolls,	$276.35	
James P. McCrohan, Postage,	56.75	
F. S. Brightman Co., Off. Supplies,	156.32	
Keystone Off. Appliance Co., "	10.30	
H. S. Hutchinson & Co., Off. "	12.70	
The Baker Mfg. Co., " "	105.00	
The Carter's Ink Co., Ink,	4.00	
Manifold Supplies Co., Ribbons,	72.00	
The Novelty Press, Stamps,	3.80	
Blackbird Pen Co., Pens,	3.50	
W. A. Greenough Co., Directory,	10.00	
Bradbury-Waring, Inc., Envelopes,	16.00	
J. L. Fairbanks & Co., Certificates,	19.45	
Albert B. Drake, Blue Prints,	61.25	
Charles K. Lewin, Frames,	20.00	
The A. E. Coffin Press, Binding,	1,276.20	
Remington Rand Business Service, Inc., Adjusting Typewriter,	31.70	
American Railway Express Co., Express,	.57	
		$2,135.89

REGISTRY OF DEEDS, FALL RIVER DISTRICT.

EXPENSES.

New England Telephone & Telegraph Co., Rent & Tolls,	$94.75	
William C. Gray, Postage,	36.00	
Fidelity & Deposit Co., Bond,	10.00	
Adams Bookstore, Off. Supplies,	60.07	
Smith Office Equipment Co., "	185.60	
W. Seymour Gray, Off. Supplies,	81.80	
Albert B. Drake, Prints,	50.75	
Amounts carried forward,	$518.97	$1,110,293.94

COUNTY OF BRISTOL.	EXPENDITURES.	
Amounts brought forward,	$518.97	$1,110,293.94
William C. Gray, Directory,	$3.00	
Sampson & Murdock Co., "	6.00	
N. R. Earl & Son, Books,	732.75	
Curtis 1000, Inc., Envelopes,	6.92	
Royal Typewriter Co., Typewriter,	79.00	
Walker Typewriter Co., "	71.50	
Dover Press, Forms,	4.00	
W. Irving Peirce & Son, Mounting,	12.50	
		$1,434.64

HIGHWAYS.

John F. Goggin, Services,	$50.00	
Fred W. Greene, Jr., "	50.00	
Town of Acushnet, Re-Imbursement,	5,000.00	
Town of Berkley, "	3,853.78	
Town of Dartmouth, "	8,281.70	
Town of Freetown, "	6,332.92	
Town of Norton, "	2,000.00	
Town of Rehoboth, "	5,786.91	
Commonwealth of Massachusetts, State Highways,	119,900.97	
		$151,256.28

LAW LIBRARY APPROPRIATIONS.

Bristol Co. Law Library Assoc.,	$2,900.00	
New Bedford Bar Association,	1,900.00	
Fall River Bar Association,	2,200.00	
		$7,000.00
Amount carried forward,		$1,269,984.86

Amount brought forward,		$1,296,984.86

PENSIONS.

I. Granville Carrier,	$472.57	
Frank A. Brown,	456.25	
Frank St. John,	780.00	
Mary L. Wood,	600.00	
Lilla A. Shalling,	600.00	
Julia P. Wilmarth,	600.00	
Annie M. Macdonald,	520.00	
Mary E. Walker,	520.00	
Elizabeth J. Dillingham,	500.00	
Arthur E. Davis,	806.00	
James W. Cousell,	634.80	
		$6,489.62

NORFOLK, BRISTOL AND PLYMOUTH COUNTIES UNION TRAINING SCHOOL.

N. B. & P. Union Training School, 50%,	$13,151.13	
John I. Bryant, Manager,	100.00	
County of Norfolk, Rent,	280.00	
County of Norfolk, Apportionment,	358.52	
County of Plymouth, "	67.13	
		$13,956.78

MISCELLANEOUS.

Edwin R. McCormick, Legal Services	220.00	
The First Natl. Bk., Boston, Certifying Notes,	149.00	
Mayhew R. Hitch, Examiner,	14.80	
Amounts carried forward,	$383.80	$1,290,431.26

COUNTY OF BRISTOL.	EXPENDITURES.	
Amounts brought forward,	$383.80	$1,290,431.26
Guilford C. Hathaway, Examiner,	$12.00	
Edwin L. Barney, "	14.80	
William Reed & Sons' Co., Advertising,	6.00	
The Fall River Globe, "	9.75	
The Sun Publishing Co., "	3.90	
New Bedford Times, "	10.50	
Mercury Publishing Co., "	12.25	
E. Anthony & Sons, Inc., "	17.50	
Fall River Herald Pub. Co., "	6.72	
		$477.22

BRISTOL COUNTY TUBERCULOSIS HOSPITAL, CARE, MAINTENANCE AND UPKEEP.

Temporary Loans issued under Chapter III of the General Laws and paid to the Treasurer of the Hospital,	$125,000.00	
		$125,000.00

BRISTOL COUNTY TUBERCULOSIS HOSPITAL BARN.

Transferred to the Hospital Barn Account,	$15,000.00	
		$15,000.00

PREMIUM ACCOUNT.

B. C. Tuberculosis Hospital, Barn Transfer,	$138.50	
The First Natl. Bk., Boston,	1.00	
		$139.50
Amount carried forward,		$1,431,048.08

Amount brought forward,		$1,431,048.08

UNPAID BILLS OF PREVIOUS YEAR.

INTEREST.

First Natl. Bk., Boston, Interest,	$180.00	
		$180.00

AUDITORS, ETC.

Charles P. Ryan, Auditor,	$125.00	
Harold S. R. Buffinton, Master,	350.00	
J. Edward Lajoie, "	50.00	
Frank B. Fox, "	25.00	
		$550.00

TAUNTON COURT HOUSE.

James Reilly, Cart'g. Ashes,	$205.50	
J. Noonan, " "	19.50	
Warren Steam Pump Co. Inc., Pump,	.72	
		$225.72

NEW BEDFORD REGISTRY BUILDING.

The Browne Pharmacy, Acid,	$3.15	
		$3.15

NEW BEDFORD REGISTRY OF DEEDS.

The A. E. Coffin Press, Index,	$3.85	
		$3.85

FIRST DISTRICT COURT.

Hobbs & Warren, Book,	$4.90	
A. J. Barker Co., Office Supplies,	8.90	
		$13.80
Amount carried forward,		$1,432,024.60

Amount brought forward,		$1,432,024.60

SECOND DISTRICT COURT.

The Frank Shepard Co., Law Books,	$10.00	
Samuel Usher, " "	5.00	
The Lawyers Co-operative Pub. Co., Law Books,	11.00	
C. J. Leary & Sons, Blanks,	95.00	
		$121.00

THIRD DISTRICT COURT.

Gidley, Repairing Clock,	$5.00	
Eugene W. Hildreth, Subscription,	8.00	
Ricketson Motor Car Co., Trucking,	1.00	
		$14.00

FOURTH DISTRICT COURT.

Eugene W. Hildreth, Subscription,	$8.00	
		$8.00

APPELLATE COURT.

Nathan Washburn, Services,	$231.30	
Oscar A. Marden, "	75.94	
Frank A. Milliken, "	74.00	
		$381.24

HOUSE OF CORRECTION.

Babbitt Steam Specialty Co., Parts,	$22.55	
		$22.55

HOUSE OF CORRECTION. REPAIRS.

Jeremiah Coholan, Plumbing,	$30.17	
		$30.17
Amount carried forward,		$1,432,601.56

Amount brought forward,		$1,432,601.56

CIVIL EXPENSES.

Emery Record Preserving Co., Bind'g.,	$3.50	
		$3.50

CRIMINAL COSTS.

Horace A. Edgecomb, Services,	$150.60	
Hazel D. Selby, Stenographer,	27.79	
William K. Mitchell, "	150.00	
		$328.39

CRIMINAL COSTS (GIBBONS CASE).

Frank M. Silvia, Services,	$500.00	
Benjamin Cook, "	250.00	
T. F. Gunning, M. D., "	500.00	
Manuel E. Silvia, "	85.00	
George H. Kelly, "	100.15	
Edward M. Corbett, Survey,	75.00	
H. L. Ballou & Son, Rep. Auto,	17.70	
		$1,527.85

MISCELLANEOUS.

Margaret H. Anderson, Services,	$16.35	
		$16.35

AGRICULTURAL SCHOOL.

Union Hand Laundry Co., Laundry,	$1.00	
F. R. Steam & Gas Pipe Co., Parts	514.09	
		$515.09

MEDICAL EXAMINATION.

St. Luke's Hospital,	$20.00	
William F. Boos, M. D.,	35.00	
Amounts carried forward,	$55.00	$1,434,992.74

COUNTY OF BRISTOL.	EXPENDITURES.	
Amounts brought forward,	$55.00	$1,434,992.74
Philip Lanyon, Undertaker,	$10.00	
Charles Shanks, M. D., Bond,	7.50	
		$72.50

SMITH-HUGHES FUND.

George H. Gilbert, Director,	$272.09	
Edwin R. Wyeth, Instructor,	250.00	
Willis T. Pettey, "	236.74	
C. Laurin March, "	250.00	
David A. Millard, "	358.67	
H. Judson Robinson, "	248.87	
Wyman E. Hawkes, "	200.00	
		$1,816.37

BRISTOL COUNTY AGRICULTURAL SCHOOL.
MAINTENANCE.

George H. Gilbert, Director,	$3,481.91	
Warren L. Ide, Instructor,	3,723.25	
Edwin R. Wyeth, "	3,070.00	
Flora M. Miller, "	1,813.34	
Willis T. Pettey, "	2,363.26	
C. Laurin March, "	2,350.00	
David A. Millard, "	2,300.00	
H. Judson Robinson, "	2,099.99	
Wyman E. Hawkes, "	1,900.00	
John A. Tyas, "	625.00	
Blanche W. Eames, "	730.00	
Eliza B. Hawkes, "	50.00	
Walter M. Howland, "	433.34	
Florence M. Cordner, Clerk	1,300.00	
Mildred M. Harrigan, "	875.00	
Eugenia Barney, "	14.50	
Charles W. Fletcher, Labor,	684.07	
William Days, "	652.12	
Philip Roy, "	807.69	
Roy F. Davis, "	390.00	
Ralph Mayo, "	255.46	
Amounts carried forward,	$29,918.93	$1,436,881.61

COUNTY OF BRISTOL.		EXPENDITURES.	
Amounts brought forward,		$29,918.93	$1,436,881.61
John Dunn,	Labor,	$42.12	
Frederick Higgins,	"	199.44	
Henderson Banks,	"	312.43	
Bernard MacDonald,	"	59.51	
James Hassan,	"	114.27	
Arthur Goulart, Jr.,	"	91.32	
Hugh W. Kenworthy,	"	324.92	
Herbert Given,	"	242.20	
John Lalley,	"	62.00	
Philip Mosher,	"	563.81	
Russell Holden,	"	108.84	
Harlan A. Allen,	"	77.19	
Wilfred Dion,	"	387.86	
Roy Pearson,	"	261.35	
Augustus G. Shove,	"	402.79	
Clinton Woodard,	"	113.35	
Clinton N. Ashley,	"	395.57	
Arthur Turner,	"	155.46	
Roland Boulet,	"	44.10	
Andrew Isaacsen,	"	393.25	
Leon Doyle,	"	309.42	
James O. York,	"	83.77	
James Leach,	"	328.53	
Roger Freeman,	"	42.46	
Charles Baille,	"	40.68	
Nathaniel C. Mills,	"	493.54	
Damon Clegg,	"	446.81	
Clinton Sherman,	"	52.35	
Carlton Windle,	"	41.04	
Herbert Davis,	"	170.32	
Henry Brousseau,	"	141.13	
Benjamin Chitrin,	"	20.85	
John Moran,	"	169.64	
Lawrence Shaw,	"	384.29	
Rollo Higgins,	"	109.78	
E. Newman Williams,	"	424.49	
George Francis,	"	325.70	
Lawrence Leavitt,	"	33.05	
Raymond Brune,	"	219.43	
Howard Rioux,	"	59.70	
Amounts carried forward,		$38,167.69	$1,436,881.61

COUNTY OF BRISTOL.		EXPENDITURES.	
Amounts brought forward,		$38,167.69	$1,436,881.61
Robert Vernon,	Labor,	$8.00	
George Cunningham,	"	378.78	
John Sprague, Jr.,	"	191.31	
Gerard J. Guthrie,	"	6.00	
Arthur Wedmore,	"	291.54	
Arthur Coe,	"	243.08	
Winston Cushman,	"	222.66	
Edward Wellman ,	"	53.02	
Harry D. Quick,	"	431.16	
Clinton Darling,	"	3.00	
Joseph Walkden,	"	297.01	
Wilfred Mosher,	"	371.68	
Peter Gurecki,	"	383.54	
Melvin Wedmore,	"	106.50	
Claude H. Curtis,	"	65.80	
Ernest Redfern,	"	110.28	
Milton Shove,	"	18.05	
Clifford Hoole,	"	108.03	
William Walkden,	"	13.68	
Thomas Redfern,	"	82.15	
Walter Jackson,	"	12.24	
Clarence Johnson,	"	143.40	
Roger Crapo,	"	16.67	
Milton Norcross,	"	62.27	
Donald Demoranville,	"	16.50	
Lawrence Sullivan,	"	39.43	
Gilbert Blackledge,	"	50.80	
Manuel Perry,	"	6.77	
Roland Doty,	"	39.95	
D. Robert Peck,	"	14.20	
John Ventura,	"	5.97	
Robert Johnston,	"	20.54	
William Reid,	"	3.45	
Ralph W. Barlow,	"	3.23	
John Chambers,	"	2.55	
Wilfred Vincent,	"	25.12	
Henry Vashey,	"	27.83	
Arthur Gaisford,	"	91.07	
James Doherty,	"	39.95	
Amounts carried forward,		$42,174.90	$1,436,881.61

COUNTY OF BRISTOL.	EXPENDITURES.	
Amounts brought forward,	$42,174.90	$1,436,881.61
Frederick Mayo, Labor,	$180.84	
George Francis, "	41.38	
W. Ellery Kimber, "	58.44	
Warren R. Jones, Jr., "	37.25	
Vincent Axtell, "	28.40	
Malcolm Kent, "	6.90	
D. Robert Peck, Jr., "	14.40	
George H. Lawrie, Jr., "	16.05	
Joseph Alves, "	11.13	
Andrew P. Erbeck, "	3.00	
William P. Wilbur, "	1,350.00	
Clara B. Wilbur, "	154.86	
Agnes M. Pettey, "	1,300.00	
Catherine Leonard, "	1,017.14	
Charlotte Murray, "	786.43	
Benjamin H. Scudder, "	15.00	
George H. Gilbert, Sundries,	903.98	
Milton F. Warren, Errands,	1,886.29	
L. M. Briggs, Trucking,	29.70	
Walter Wooley, "	866.87	
W. A. Sabins & Son, "	10.00	
Union Hand Laundry, Laundry,	204.14	
New England Telephone & Telegraph Co., Rent & Tolls,	693.19	
Edward F. Jones, Coal,	666.18	
Staples Coal Co., "	1,746.96	
C. E. Gurney, Wood,	15.00	
George G. Silva, Ice,	214.38	
Taunton Gas Light Co., Gas,	237.06	
F. R. Electric Light Co., Light,	732.22	
F. R. Electric Light Co., Power,	610.15	
Batchelder & Snyder Co., Meat,	856.65	
Armour & Co., "	588.99	
D. Thurber Wood, "	195.71	
Doris M. Brown, Fish,	14.29	
LeRoy E. Brown, "	94.96	
Swift & Co., Butter,	105.54	
Coyle Baking Co., Bread,	307.44	
Cobb, Bates & Yerxa Co., Groceries,	242.92	
James P. Galligan Co., Groceries,	581.74	
Amounts carried forward,	$59,000.48	$1,436,881.61

COUNTY OF BRISTOL.		EXPENDITURES.
Amounts brought forward,	$59,000.48	$1,436,881.61
C. G. Staples, Groceries,	$1.80	
Great Atlantic & Pacific Tea Co., Coffee,	24.14	
Loose-Wiles Biscuit Co., Crackers,	27.03	
Atlantic Biscuit Co., Inc., "	10.15	
Turner Centre System Co., Cream,	3,681.52	
F. H. Cushman Ice Cream Co., Cream,	154.17	
James Eddy, Capon,	3.15	
Milton Sherman, Fowl,	12.22	
H. F. Bragdon & Co., Vegetables,	388.51	
George Francis, "	2.05	
Ralph Mayo, "	1.60	
Boston Fruit Store, Fruit,	33.74	
Borden Grain Co., Grain,	8,710.68	
Stanley Wood Grain Co., Hay,	493.36	
R. W. Seymour, Grain,	493.68	
Fred A. Fountain, Feed,	98.83	
The Taunton Grain Co., Grain,	5,053.96	
Est. M. G. Williams, "	374.50	
Harrison W. George, Insurance,	27.00	
Robert G. Holt & Assoc., "	792.87	
Remington Rand Business Service, Inc., Office Supplies,	61.59	
W. W. Gibson & Co., Supplies,	524.97	
Adams Bookstore, Off. "	149.03	
Edward E. Babb & Co., "	37.13	
American Multigraph Sales Co., Office Supplies,	9.17	
The Missouri Store Co., Book,	10.00	
John Wiley & Sons, Inc., "	40.89	
American Book Co., "	25.74	
Doubleday Doran & Co., Inc., Book,	35.46	
The MacMillan Co., "	23.56	
Ginn & Co., "	10.94	
The Bruce Publishing Co., "	41.60	
The Gregg Publishing Co., "	.98	
Amounts carried forward,	$80,356.50	$1,436,881.61

COUNTY OF BRISTOL.		EXPENDITURES.	
Amounts brought forward,		$80,356.50	$1,436,881.61
Michigan State College,	Books,	$5.00	
G. P. Putnams Sons,	"	34.09	
Lea. & Feliger,	"	1.75	
The Missouri Store Co.,	"	1.49	
Parker Publishing Co.,	"	5.25	
Wm. H. Wise & Co.,	"	39.31	
World Book Co.,	"	13.12	
Orange Judd Pub. Co., Inc.,	"	18.44	
Mass. Agricultural College,	"	132.44	
National Alumni,	"	130.63	
Edward E. Babb & Co.,	"	75.75	
J. B. Lippincott Co.,	"	14.60	
Little, Brown & Co.,	"	12.13	
Harper & Brothers,	"	9.31	
Henry Holt & Co.,	"	7.90	
Harcourt, Brace & Co.,	"	7.86	
D. Appleton & Co.,	"	7.07	
Allyn & Bacon,	"	5.67	
A. L. Burt Co.,	"	1.97	
Thomas Y. Crowell Co.,	"	1.91	
Longmans, Green & Co.,	"	1.72	
De La Mare Garden Books,	"	1.58	
E. P. Dutton & Co.,	"	1.54	
A. C. McClurg & Co.,	"	1.31	
American Trial Grower Mag.	"	1.00	
Royal Typewriter Co., Inc., Typewriters,		100.11	
Singer Sewing Machine Co., Machines,		105.00	
Marguerite Ingalls, Instruction,		10.50	
Margaret E. Owen,	Lecture,	23.85	
Edward I. Farrington,	"	10.00	
James E. Rice,	"	93.80	
Gilbert S. Watts,	"	72.74	
A. R. Merrill,	"	39.00	
F. C. Sears,	"	36.50	
C. J. Fawcett,	"	18.73	
H. F. Tompson,	"	51.22	
Daniel P. Shove, Services,		8.40	
Amounts carried forward,		$81,549.19	$1,436,881.61

COUNTY OF BRISTOL.	EXPENDITURES.	
Amounts brought forward,	$81,459.19	$1,436,881.61
Roy Argood, Services,	$5.12	
Edward Parker, "	5.00	
George L. Thompson,"	10.00	
Arthur J. Farley, "	57.63	
G. Fred Pelissier, "	24.80	
Helen A. Durfee, Music,	3.30	
Robert H. Park, "	22.00	
Stuart E. Waterfield, Music,	10.00	
Damon Clegg, Vegetables,	8.38	
B. C. Agricultural Association, Athletic Fees,	39.50	
F. W. Barry, Beale & Co., Pad,	1.37	
Joseph R. Rosen, Engrossing,	15.00	
Stenotype Supplies Co., Stenotype Supplies,	3.87	
Butchers Rendering Co., Scrap,	266.72	
East Freetown Sawmill Co., Shavings,	994.50	
George E. Williams, Sawdust,	54.00	
J. E. & F. C. Woodward, "	11.20	
Dexter Lumber Co., Lumber,	491.35	
A. G. Williams & Co., "	790.71	
Sanders Lumber Co., "	115.54	
Lois Babbitt, Gravel,	73.25	
J. H. McCabe, Stone,	7.50	
A. J. Barker Co., Drugs,	18.27	
A. H. Waite & Co., Inc., Auto Supplies,	24.57	
Carl P. Gorden, Jr. Auto Supp.,	40.15	
Carlow Auto Co., Inc., Gas,	1.85	
Hart & Hutchinson Co., Locks,	21.67	
Babbitt & Simmons, Plumbing,	896.57	
G. H. Lane Machine Co., Repairing Boiler,	39.55	
Wright-Zeigler Co., Chem. Supp.,	9.98	
Asbestos-Shingle-Slate & Sheating Co., Linabestos,	13.72	
Bostock & Inman Elec. Co., Cord,	66.71	
Bostock Furniture Co., Furnishings,	29.52	
Amounts carried forward,	$85,632.49	$1,436,881.61

Amounts brought forward,	$85,632.49	$1,436,881.61
The Pierce Hardware Co., Hdw.,	$3,318.89	
Bristol Co. Farm Bureau, Dues,	5.00	
Donald F. MacDonald, M.D., Service,	2.00	
R. L. Greene Paper Co., Paper,	21.12	
Hodges Badge Co., Ribbons,	15.19	
Mass. Farm Bureau Federation, Outfits,	7.65	
Henry A. Dickerman & Son, Supp.,	95.32	
Frost Off. Appliance Co., Stamps,	.98	
Louis K. Liggett Co., Drugs,	4.76	
Harrington Press, Bulletins,	682.20	
Fyler Chemical & Supp. Co., Oil,	41.10	
Owen J. Eagan, Fertilizer,	1,217.17	
Elm Gladiolus Farm, Bulbs,	11.54	
W. Atlee Burpee Co., Seeds,	9.07	
George A. Reed, Sawdust,	48.75	
Taunton Gas Light Co., Supplies,	15.42	
Crawford Electric Co., "	51.57	
International Harvester Co., Part,	408.79	
William W. Tinkham, Rep. Harness,	45.15	
I. F. Whitmarsh Co., Plumbing,	41.00	
Firestone Tire & Rubber Co., Tubes,	30.80	
Underwood Typewriter Co., Parts,	1.50	
James W. Brine Co., Pennants,	21.78	
Suffolk Engraving & Electrotyping Co., Photos,	9.22	
Hall's Music Store, Music,	1.20	
Taunton Teaming Co., Dressing,	241.50	
Joseph Harris Co., Seed,	33.10	
A. H. Hews & Co., Inc., Flower Pots,	12.68	
Gulf Refining Co., Oil,	393.33	
Glynnis Garage, Gasoline,	2.92	
F. R. Steam & Gas Pipe Co., Supp.,	278.00	
Chas. William Store, Inc., Fireplace Sets,	11.78	
Chas. H. Dean, Shoeing,	43.50	
L. G. Beers, Rep. Clock,	3.00	
Heywood-Wakefield Co., Parts,	1.28	
Amounts carried forward,	$92,760.75	$1,436,881.61

COUNTY OF BRISTOL.	EXPENDITURES.	
Amounts brought forward,	$92,760.75	$1,436,881.61
H. L. Ballou & Son, Rep. Auto,	$114.93	
A. B. Fargubar Co., Ltd., Parts,	3.56	
American Welding Co., Welding,	14.80	
George H. Gilbert, Expenses,	180.66	
N. H. Skinner Co., Cloth,	4.26	
Fred J. Carr, Photo Work,	5.46	
C. R. Borden, D. V. S., Prof. Serv.,	49.00	
Mount Hope Finishing Co., Cleaning Vault,	13.44	
C. E. Vinicombe, Tuning,	4.00	
T. Coat & Towel Supp. Co., Coats,	3.75	
C. A. Hack & Sons, Booklets,	485.43	
N. Eng. By-Products Corp., Oil,	81.60	
J. W. Adams Nursery Co., Shrubs,	12.33	
Thomas W. Emerson Co., Seed,	61.57	
Conard-Pyle Co., Shrubs,	40.44	
V. A. Tiedjens, Seed,	30.00	
O. M. Scott & Sons Co., Seeds,	8.75	
Kelly Bros. Nurseries, Shrubs,	8.09	
Alexander Forbes & Co., Seeds,	18.50	
R. & J. Farquhar Co., Shrubs,	6.67	
Anderson Box Co., Boxes,	17.25	
The J. E. Ford Co., Cleanser,	44.95	
George A. Howard, Rep. Harness,	4.00	
E. W. Goodrich, Slides,	9.52	
R. Harvey Briggs, Flowers,	4.25	
E. Anthony & Sons, Inc., Advertising,	42.75	
F. R. Daily Herald Pub. Co., Adv.,	20.58	
William Reed & Sons' Co., "	16.80	
Willis T. Pettey, Expenses,	52.39	
Sprague & Reynolds Co., Sawdust,	227.67	
Lois Babbitt, Gravel,	18.50	
Taunton Teaming Co., Lime,	8.65	
Brownell & Burt, Inc., Parts,	540.65	
Peter H. Corr, Cloth,	3.75	
Martin & Burt, Curtain,	5.75	
Joseph Boiros, Welding,	38.85	
Weygand Electric Co., Parts,	497.88	
Amounts carried forward,	$95,462.18	$1,436,881.61

COUNTY OF BRISTOL.		EXPENDITURES.
Amounts brought forward,	$95,462.18	$1,436,881.61
Macie D. Lane, Envelopes,	$271.60	
The Bristol School, Addressing Envelopes,	43.60	
Reformatory for Women, Flag,	47.03	
Church Film Co., Rewinders,	6.26	
Middlesex Co. Farm Bureau, Outfits,	6.80	
Addressograph Co., Ribbons,	.83	
Division of Forestry, Trees,	1,010.00	
David A. Millard, Expenses,	34.85	
C. Laurin March, "	41.85	
A. F. Sprague, Sawdust,	24.50	
Eagan's Filling Station,	1.52	
Brewer & Co., Inc., Salts,	10.17	
Cook Borden & Co., Inc., Lumber,	50.00	
J. H. McCabe, Stone Dust,	18.54	
G. H. Phillips & Son, Rep. Auto,	2.71	
Prescott Hardware Co., Sharpening Mower,	3.00	
Standard Oil Co. of N. Y., Candles,	4.95	
H. Huntley Perry, Cultivating,	14.48	
B. P. Co. Cow Test Assoc., Test'g.,	4.17	
H. Judson Robinson, Expenses,	15.36	
Wyman E. Hawkes, "	10.25	
W. T. Pettey "	16.80	
Boutin's Studio, Prints,	3.00	
Elmer D. Smith & Co., Plants,	56.00	
Leon P. Brown, Rep. Pump,	106.18	
Frost Insecticide Co., Duster,	3.50	
Fall River Glass Co., Glass,	371.25	
Regalia Mfg. Co., Rosettes,	3.14	
Off. Supp. & Equip. Co., Brushes,	.50	
Stephen E. Shaw, Mums,	74.25	
Julius Lansky, Boxes,	73.44	
Climas Corporation, Parts,	32.63	
Taunton Machine Co., Pipe,	4.50	
Kenney Bros. & Wolkins, Supplies,	69.91	
J. L. Hammett Co., "	17.00	
The Sun Publishing Co., Advertising,	4.40	
Frank Monson, Signs,	21.00	
Amounts carried forward,	$97,942.15	$1,436,881.61

COUNTY OF BRISTOL.	EXPENDITURES.	
Amounts brought forward,	$97,942.15	$1,436,881.61
Fiske Seed Co., Seeds,	$7.80	
Underwood Typewriter Co., Inc., Repairing Typewriter,	7.15	
The W. E. Barrett Co., Baskets,	6.00	
Mulhern's Pharmacy, Drugs,	.70	
Fred J. Henry, Cleaning Rugs,	45.00	
Middlesex Co. House of Correction, Mats,	3.41	
N. Y., N. H. & H. Railroad Co., Freight,	147.05	
Catherine March, Typewriting,	47.85	
H. Huntley Perry, Spraying,	18.00	
Funk & Wagnalls Co., Subscrip.,	53.04	
Mercury Publishing Co., Advertising,	5.00	
No. Attleborough Chronicle Co., Advertising,	1.40	
Thomas Cronin, Pasturing,	100.00	
Palmer Clay Products Co., Pots,	58.99	
Perry Seed Co., Seeds,	31.29	
F. W. Woolworth Co., Knives,	1.20	
Fairbanks, Morse & Co., Iron,	7.79	
Presbrey Stove Lining Co., Parts,	1.93	
N. E. Poultryman Pub. Co., Subscrip.,	.50	
Walter M. Howland, Expenses,	6.24	
Howard L. Cross, Alfalfa,	194.83	
Dighton Nursery Co., Plants,	11.37	
B. F. Munroe, Machine,	8.10	
Odams Dye House, Inc., Cleaning,	3.00	
N. Jersey School Furniture Co., Frames,	15.00	
C. Wood & Son, Frames,	4.40	
Fall River Globe, Advertising,	3.36	
The Sun Publishing Co., "	3.00	
Allen P. Keith, Expenses,	84.00	
Taunton Paper Box Co., Boxes,	6.00	
Mass. Farm Bureau Federation, Outfits,	1.70	
Charles E. Ellsworth, Plating,	2.40	
B. F. Smith & Co., Driving Wells,	368.05	
		$99,197.70
Amount carried forward,		$1,536,079.31

Amount brought forward,	$1,536,079.31

BRISTOL COUNTY DOG FUND.

REFUNDED.

Acushnet,	$861.20	
Attleboro,	3,167.90	
Berkley,	268.33	
Dartmouth,	2,354.20	
Dighton,	696.74	
Easton,	1,257.40	
Fairhaven,	1,897.75	
Fall River,	7,113.26	
Freetown,	453.59	
Mansfield,	1,075.66	
New Bedford,	9,102.80	
North Attleborough,	1,382.41	
Norton,	620.73	
Raynham,	595.89	
Rehoboth,	726.95	
Seekonk,	1,120.63	
Somerset,	1,029.00	
Swansea,	1,077.88	
Taunton,	3,294.93	
Westport,	1,594.69	
		$39,691.94

DISBURSEMENT FOR DAMAGES, ETC.

ACUSHNET.

Percival Ashley, Damages,	$15.50	
Abram L. Dillingham, "	5.00	
Louis Gaudette, Appraiser,	12.20	
		$32.70
Amount carried forward,		$1,575,803.95

Amount brought forward,			$1,575,803.95

ATTLEBORO.

William McNally,	Damage,	$6.00	
Albert I. Atwell,	"	2.50	
Samuel Freidman,	"	10.50	
Benjamin Snow,	"	9.60	
Napoleon Courtemanche,	"	27.50	
Henry Lord,	"	17.09	
Charles Fine,	"	26.60	
Carl O. Johnson,	"	3.50	
Archie McKearney,	"	9.65	
Winfield E. Dunham,	Appraiser,	37.20	
Terence E. Flanagan,	"	8.20	
Russell S. Dunham,	"	8.20	
			$166.54

DARTMOUTH.

George F. Merry,	Damage,	$36.00	
Erford W. Poole,	"	6.00	
Levi F. King,	"	25.00	
Joseph Fraites,	"	6.50	
Joseph M. Chaves,	"	16.50	
Frank Madeiros,	"	3.00	
Antone Rodrigues,	"	2.00	
Joseph Sylvia,	"	2.00	
Richard Westgate,	"	14.00	
Wilton A. Gifford,	"	1.75	
Chester Snell,	"	10.00	
John Brassels,	"	20.00	
Rodolphus Turner,	"	10.00	
Edward Frates,	"	8.00	
Joseph Frates,	"	39.00	
William B. Davis,	"	8.00	
Joseph Enos,	"	16.00	
Irving H. Potter,	"	18.00	
Frank C. Smith,	"	6.00	
Amounts carried forward,		$247.75	$1,575,970.49

COUNTY OF BRISTOL.	EXPENDITURES.	
Amounts brought forward,	$247.75	$1,575,970.49
Charles R. Wordell, Appraiser,	$46.80	
Merton B. Ashley, "	7.60	
Clarence E. Howland, "	4.40	
John A. Cornell, "	25.60	
Irving D. Potter, "	3.20	
		$335.35

DIGHTON.

Joseph White, Jr., Damage,	$6.50	
Harry W. Small, "	26.00	
Charles E. Chase, "	7.50	
Forest A. Whitmarsh, "	15.00	
Charles S. Chace, Appraiser,	13.40	
Howard C. Briggs, "	3.60	
Charles E. Chase, "	3.60	
		$75.60

EASTON.

Andrew B. Anderson, Damage,	$1.50	
Andrew Anderson, "	2.00	
Walfred J. G. Broman, "	9.00	
Andrew Carlson, "	7.50	
Joseph S. Garcia, "	7.50	
John P. Holbrook, "	6.00	
Wilfred S. Keith, "	3.00	
Nicklas Ryberg, "	6.00	
Catherine Spillane, "	10.50	
Fanny A. Ames, "	54.00	
John Madeiros, "	6.00	
Leonard H. Porter, Appraiser,	34.80	
Clyde A. Craig, "	3.20	
Frank P. Keith, "	3.20	
		$154.20
Amount carried forward,		$1,576,535.64

Amount brought forward,		$1,576,535.64

FAIRHAVEN.

Michael F. Kerns, Damage,	$12.50	
Albert Deforge, "	17.50	
Jerry Gonsalves, "	6.00	
Ruth Pease, "	7.00	
Manuel Martin, "	5.00	
Arthur Rowell, "	2.00	
Thomas W. Whitfield, Appraiser,	18.80	
		$68.80

FALL RIVER.

Kyrylo Ostano, Damage,	$10.00	
Ralph E. Leach, ".	10.00	
Joseph Frates, "	12.00	
John A. Teasdale, "	2.00	
Everett Brightman, "	5.00	
Dorilda Lane, "	2.50	
Ellen M. Thurston, "	8.50	
Lester F. Allen, "	3.00	
George Peters, "	15.00	
William Doraz, "	8.00	
Jesse Botelho, "	20.00	
John Gonsalves, "	3.00	
Frederick T. Barker, Appraiser,	48.60	
Manuel Perry, "	3.00	
Charles A. M. Westgate, "	3.60	
		$154.20

FREETOWN.

Alice C. Thwaites, Damage,	$7.50	
Benjamin W. Brown, "	20.00	
Frank Freitas, "	20.00	
John Mendoza, "	60.00	
Amounts carried forward,	$107.50	$1,575,768.64

COUNTY OF BRISTOL.	EXPENDITURES.	
Amounts brought forward,	$107.50	$1,576,758.64
Mark H. Richmond, Appraiser,	$13.60	
Marcus E. Wordell, "	3.60	
William A. Evans, "	3.80	
		$128.50

MANSFIELD.

Emil Gross, Damage,	$5.00	
M. D. Johnson, "	9.00	
George E. Sawyer, "	41.50	
James R. Cobb, "	6.00	
Joseph Silvia, "	35.00	
William P. McDermott, Appraiser,	17.80	
John W. Conrod, "	3.60	
William H. Fuller, "	3.20	
Charles Scott, "	3.20	
Leander Gallipeau, "	3.60	
		$127.90

NEW BEDFORD.

Annie Schlais, Damage,	$60.00	
John Foster, "	12.50	
Emma G. Casey, "	28.00	
Thomas F. Corcoran, "	11.00	
William T. Cole, Appraiser,	4.00	
Frank Schlais, "	3.00	
Joseph V. Turgeon, "	4.00	
Samuel D. McLeod, "	9.60	
Doran L. Mullins, "	3.60	
Bert Taylor, "	3.60	
		$139.30
Amount carried forward,		$1,577,154.34

Amount brought forward,		$1,577,154.34

NORTH ATTLEBOROUGH.

Earl C. Smith, Damage,	$19.25	
Frank Feid, "	7.00	
H. Alton Hall, Appraiser,	6.60	
		$32.85

NORTON.

T. Clifford Carver, Damage,	$9.00	
Elroy E. James, "	16.00	
Paul Bellavance, "	2.00	
Edwin H. White, "	2.00	
Joseph A. Bottomley, "	6.00	
Minnie Alpert, "	6.00	
William M. Sturdy, "	12.00	
Elmer E. Lane, Appraiser,	19.80	
Harold S. Woodward, "	3.40	
		$76.20

RAYNHAM.

John Brown, Damage,	$41.00	
Russell Hutchinson, "	16.90	
Bernice Gushee, "	6.00	
Alban Leonard, "	2.00	
Lena Sabsch, "	6.00	
Selwyn F. Hall, "	10.00	
Nathan O'Brien, "	6.50	
Walter O'Brien, "	20.00	
Bernard Smith, "	2.00	
Ellen F. Leonard, "	2.00	
Albert Pierce, "	17.50	
John Petecki, "	2.00	
George B. Leonard, Appraiser,	32.80	
Amounts carried forward,	$164.70	$1,577,263.39

Amounts brought forward,		$164.70	$1,577,263.39
William H. Carter,	Appraiser,	$3.20	
N. Elbert Hall,	"	3.20	
Russell M. Reid,	"	6.40	
			$177.50

REHOBOTH.

Domingos Rose,	Damage,	$120.00	
Frank Almeida,	"	5.00	
William J. Kent,	"	144.10	
Antone Dias, Jr.,	"	16.00	
Leland R. Horton,	"	6.00	
Jesse Pacheco,	"	20.00	
George H. Blackledge,	"	17.00	
Joseph W. Dias,	"	15.00	
Frank H. Horton,	"	12.00	
George Pettit,	"	2.00	
William Potter,	"	12.25	
Frank H. Horton,	Appraiser,	11.40	
Fred C. Sattler,	"	3.20	
Ralph H. Horton,	"	8.00	
Welcome F. Horton,	"	15.00	
Harold A. Goff,	"	14.80	
			$421.75

SEEKONK.

Mary Amaral,	Damage,	$5.00	
John T. Goggin,	"	235.00	
Paul Kalien,	"	9.00	
Ellis P. Westcott,	Appraiser,	15.40	
George M. Ryan,	"	6.40	
Stephen F. Driscoll,	"	6.40	
			$277.20
Amount carried forward,			$1,578,139.84

Amount brought forward,			$1,578,139.84

SOMERSET.

Augustin Correia,	Damage,	$18.00	
Jancinto Flores,	"	5.00	
G. Elton Marble,	"	6.00	
Seward C. Simmons,	"	8.00	
Isaac C. Wilson,	"	2.00	
Harrison Frost,	"	16.00	
Walter C. Talbot,	"	10.00	
James Seed,	"	12.00	
William H. Wordell,	"	20.00	
George W. Davis, Jr.,	"	2.00	
Fernald L. Hanson,	Appraiser,	29.80	
John A. Grandfield,	"	3.00	
			$131.80

SWANSEA.

Charles Simcock,	Damage,	$10.00	
Robert H. Weeden,	"	8.00	
Edward B. Doane,	"	2.00	
Sarah Raposa,	"	10.00	
Leger Vandrevil,	"	1.50	
Gideon H. Martin,	"	67.50	
William I. Wilber,	"	8.00	
Margaret Connors,	"	12.00	
Francis H. Gardner,	Appraiser,	19.00	
Charles J. Clemment,	"	3.00	
Matthew C. Hayes,	"	3.00	
			$144.00

TAUNTON.

John Noonan,	Damage,	$3.00	
Frank Czckanski,	"	2.00	
John E. Reilly,	"	1.50	
Amounts carried forward,		$6.50	$1,578,415.64

COUNTY OF BRISTOL.			EXPENDITURES.
Amounts brought forward,		$6.50	$1,578,415.64
James Carey,	Damage,	$2.00	
Ralph E. Wilbur,	"	36.75	
Frank Callahan,	"	2.00	
Curtis Peckham,	"	1.60	
Pacifique O. Perra,	"	33.00	
Charles F. Sisson,	"	5.00	
Stanislaw J. Nozho,	"	72.90	
Alexander Atherton,	"	6.00	
Raymond Brune,	"	3.00	
Elizabeth Morris,	"	22.00	
Manuel Rapoza,	"	18.00	
George B. Francis,	"	16.00	
Arthur W. Millerd,	"	45.90	
Charles Gomes,	"	1.50	
Adelbert Howard,	"	7.50	
Manuel Frates,	"	6.00	
Dexter Goff,	"	2.00	
John Santos,	"	12.60	
John P. Duffy,	Appraiser,	72.80	
Edward O'Keefe,	"	14.80	
Thomas F. Duffy,	"	14.80	
Charles R. Borden,	"	3.40	
Augustus J. Macdonald,	"	4.00	
James J. Rositer,	"	4.00	
John F. Hall,	"	4.00	
John P. Howland,	"	4.20	
T. Edward Young,	"	11.40	
			$433.65

WESTPORT.

William G. Athington,	Damage,	$116.00	
Alston Potter,	"	16.00	
Wilfred Dumaine,	"	42.00	
Josephine Maynard,	"	14.00	
Isaac Tripp, Sr.,	"	4.00	
Paul Benoit,	"	7.00	
William J. Smith,	"	8.70	
Amounts carried forward,		$207.70	$1,578,849.29

COUNTY OF BRISTOL.	EXPENDITURES.	
Amounts brought forward,	$207.70	$1,578,849.29
J. V. Velozo, Damage,	$63.00	
Joseph Brassells, "	20.52	
Andrews Lees, "	40.00	
Daniel E. Meader, "	18.10	
Frank R. Slocum, Appraiser,	4.00	
John A. Smith, "	19.40	
George W. Russell, "	43.20	
Harry S. Sherman, "	18.00	
Frank C. Bly, "	3.40	
Walter Kirby, "	13.40	
		$450.72

REIMBURSEMENT ON ACCOUNT OF DOG OFFICERS.

City of Taunton,	$4,020.50	
Town of Fairhaven,	54.00	
Town of Mansfield,	106.00	
Town of North Attleborough,	36.00	
		$4,216.50

INVESTIGATING DAMAGES.

Jeremiah M. Leahy, Services and Expenses,	$2,663.70	
		$2,663.70

EXPENSES DOG FUND.

Edwin R. McCormick, Services,	$405.00	
		$405.00
Amount carried forward,		$1,586,585.21

Amount brought forward,		$1,586,585.21

BALANCE IN THE TREASURY, VIZ:

General Account,	$60,041.71	
Industrial Farm,	3,473.36	
Bristol County Dog Fund,	34,482.59	
Coupon Tailings,	87.50	
		$98,085.16

$1,684,670.37

BRISTOL COUNTY DEBT AND YEARS OF MATURITY

	1929	1930	1931	1932	1933	1934	1935	1936	1937
Agricultural School,	23,000	10,000	10,000	10,000	10,000				
Fall River District Court House,	2,000	2,000	2,000	2,000	2,000	2,000	2,000		
Fall River and Somerset Bridge,	9,000	9,000	9,000	9,000	9,000	9,000	7,000	6,000	
New Bedford Registry Building,	3,000	3,000	3,000	3,000	3,000	3,000	3,000	3,000	3,000
Hospital Barn,	3,000	3,000	3,000	3,000	3,000				

TOTAL DEBT.

Agricultural School,	$63,000.00	
Fall River District Court House,	14,000.00	
Fall River and Somerset Bridge,	67,000.00	
New Bedford Registry Building,	27,000.00	
Hospital Barn,	15,000.00	
		$186,000.00

Special Fund.

Industrial Farm,	10,000.00
Due the Commonwealth for State Highways,	269,786.47

Table showing the appropriations, the amount expended, the balance unexpended, and the expenditures in excess of appropriations for the year 1928.

	Estimates	Expenditures	Excess	Overdrafts	Transfer from Reserve Fund
Interest on county debt,	$35,000.00	$34,198.64	$801.36		
Reduction of county debt	46,000.00	46,000.00			
Salaries of county officers and assistants, fixed by law,	44,000.00	42,166.00	1,834.00		
Clerical assistant in county offices,	50,000.00	46,172.77	3,827.23		
Salaries and expenses, district and police courts,	101,000.00	103,987.99		2,987.99	
Salaries of jailers and support of prisoners,	90,000.00	75,030.06	14,969.94		
Criminal costs in superior court,	65,000.00	53,576.52	11,423.48		
Civil expenses in supreme and superior courts,	55,000.00	40,600.42	14,399.58		
Transportation of county commissioners,	1,000.00	860.31	139.69		
Medical examiners, inquests and care of the insane,	13,000.00	15,203.03		203.03	$2,000.00
Auditors, masters and referees,	6,000.00	5,497.40	502.60		
Repairing, furnishing & improving county buildings,	17,500.00	17,749.31	.69		250.00
Care, fuel, lights and supplies in county buildings,	57,000.00	47,261.54	9,738.46		
Highways,	155,000.00	151,256.28	3,743.72		
Law libraries,	7,000.00	7,000.00			
Agricultural School,	50,000.00	101,014.07		51,014.07	
Training School,	12,000.00	13,956.78	143.22		2,100.00
Pensions,	7,000.00	6,489.62	510.38		
Miscellaneous,	3,000.00	477.22	2,522.78		
Previous Year's Bills,	3,700.00	4,017.16	7.84		325.00
Reserve Fund,	9,500.00	4,675.00			
	$827,700.00	$817,190.12	$64,564.97	$54,205.09	$4,675.00

RECAPITULATION.

RECEIPTS.

Balance in the Treasury, January 1, 1928,	$65,908.75	
County Tax,	704,300.00	
County Debt,	15,000.00	
Temporary Loans,	450,000.00	
Hospital Loan,	125,000.00	
Industrial Farm Loan,	10,000.00	
Premium,	139.60	
Interest on Deposits,	8,179.27	
Clerk of Courts, Fees,	4,902.55	
Reg. of Deeds, No. District, Fees,	12,666.25	
Reg. of Deeds, So. District Fees,	14,896.05	
Reg. of Deeds, F. R. District, Fees,	9,368.35	
Bristol Co. Agricultural School,	51,389.25	
Sale of Mdse. House of Correction,	3,107.25	
Sale of Old Material, etc., House of Correction,	35.80	
Board of Prisoners, House of Correction,	1,077.53	
Fines, Fees and Forfeited Bail,	13,461.32	
N. B. & P. U. Training School,	1,990.33	
Reimbursement Insane Cases,	958.80	
Refunds,	16.00	
Reimbursements,	105.40	
Commonwealth of Mass., Reimbursement of B. C. Agricultural School,	21,614.47	
Use of Telephone,	58.35	
Peddlers' Licenses,	141.00	
Sale of Old Material, etc.,	47.50	
Dog Licenses, etc., during the Year, 1928,	45,296.55	
Tuberculosis Hospital,	21,995.65	
Tuberculosis Hospital Maintenance,	103,004.35	
Industrial Farm,	5.00	
Uncashed Checks,	5.00	
Total Receipts,		$1,684,670.37

EXPENDITURES.

County Debt,	$46,000.00	
Interest on County Debt,	8,612.50	
Interest on State Highway,	11,440.69	
Temporary Loans,	450,000.00	
Tuberculosis Hospital Loans,	125,000.00	
Interest on Temporary Loans,	9,728.57	
Interest Hospital Loan,	4,027.51	
Interest Industrial Farm Loan,	378.12	
Interest Hospital Barn,	11.25	
Supreme and Superior Courts,	38,292.84	
Civil Expenses,	2,307.58	
Superior Courts, Criminal,	47,818.72	
County Officers,	42,166.00	
Auditors, Special Masters, etc.	5,497.40	
Clerk of Courts' Office, Clerical Ass't.,	6,368.00	
Treasurer's Office, Clerical Ass't.,	2,816.00	
Reg. of Deeds, Northern District, Clerical Assistance,	9,882.00	
Reg. of Deeds, Southern District, Clerical Assistance,	15,351.60	
Reg. of Deeds, Fall River District, Clerical Assistance,	11,755.17	
Expenses, First District Court,	14,782.31	
Expenses, Second District Court,	35,610.45	
Expenses, Third District Court,	39,172.34	
Expenses, Fourth District Court,	14,258.08	
Expenses, Appellate Division,	164.81	
Salaries, New Bedford House of Correction,	39,263.59	
Manufacturing Dept., New Bedford House of Correction,	96.29	
Support of Prisoners, New Bedford, House of Correction,	34,073.62	
Salaries, Taunton Jail,	1,560.00	
Expenses, Taunton Jail,	36.56	
Transportation of County Commissioners,	860.31	
Amount carried forward,		$1,017,332.31

Amount brought forward,		$1,017,332.31
Views and Autopsies,	$8,946.62	
Costs in Insane Cases,	6,256.41	
Taunton Court House, Repairs and Furnishings,	5,461.18	
New Bedford Court House, Repairs and Furnishings,	3,336.06	
Fall River Court House, Repairs and Furnishings,	714.89	
Registry Building, Taunton Repairs and Furnishings,	642.42	
Registry Building, New Bedford, Repairs and Furnishings,	569.24	
First District Court, Repairs and Furnishings,	352.79	
Second District Court, Repairs and Furnishings,	854.15	
Third District Court, Repairs and Furnishings,	2,556.34	
Fourth District Court, Repairs and Furnishings,	341.56	
House of Correction and Jail, New Bedford Repairs and Furnishings,	2,908.08	
Taunton Jail—Repairs and Refurnishings,	12.60	
Expenses, Taunton Court House,	9,584.03	
Expenses, New Bedford Court House,	8,522.35	
Expenses, Fall River Court House,	7,004.19	
Expenses, Registry Building, Taunton,	2,363.57	
Expenses, Registry Building, New Bedford,	5,996.89	
Supplies, Commissioners' Office,	40.62	
Supplies, Clerk of Courts' Office,	1,847.85	
Supplies, Treasurer's Office,	1,750.03	
Supplies, Probate Office,	5,131.08	
Supplies, Sheriff's Office,	148.53	
Supplies, Dist. Attorney's Office,	5,757.80	
Supplies Registry of Deeds, Northern District,	1,301.87	
Supplies, Registry of Deeds, Southern District,	2,135.89	
Supplies, Registry of Deeds, F. R. District,	1,434.64	
Highways,	151,256.28	
Amount carried forward,	$1,254,560.27	

Amount brought forward,		$1,254,560.27
Tuberculosis Hospital Maintenance,	$125,000.00	
Tuberculosis Hospital Barn,	15,000.00	
Bristol County Law Libraries,	7,000.00	
Pensions,	6,489.62	
N. B. and P. Union Training School,	13,956.78	
Bristol County Agricultural School, Expenses,	99,197.70	
Industrial Farm,	8,424.59	
Miscellaneous,	477.22	
Previous Year's Bills,	4,017.16	
Smith-Hughes Fund,	1,816.37	
Refunded to Cities and Towns,	39,691.94	
Disbursement for Dog Damages,	10,813.96	
Premium Account,	139.60	
		$1,586,585.21

BALANCE IN THE TREASURY.

Balance General Account,	$60,041.71	
Balance Bristol County Dog Fund,	34,482.59	
Balance Industrial Farm,	3,473.36	
Coupon Tailings,	87.50	
		$98,085.16
		$1,684,670.37

ESTHER KINGMAN,
County Treasurer.

Taunton Mass., January 29, 1929.

BRISTOL, SS.

The undersigned Commissioners for the County of Bristol, having examined the foregoing accounts of Esther Kingman, Treasurer, and finding the same to be properly vouched, and correctly cast, do approve the same.

JOHN I. BRYANT,
RICHARD E. WARNER,
ARTHUR M. REED,
} County Commissioners

COUNTY OFFICERS.

JUDGE OF PROBATE AND INSOLVENCY.

Mayhew R. Hitch,	New Bedford.

REGISTER OF PROBATE AND INSOLVENCY.

Guilford C. Hathaway,	Fall River.
Florence A. Pratt, Assistant Register,	Taunton.

CLERK OF COURTS.

Edwin L. Barney,	New Bedford.
Douglas C. Law, Asst.	Fall River.

DISTRICT ATTORNEY.

William C. Crossley,	Fall River.
Edward J. Harrington, 1st Asst.	New Bedford.
Frank E. Smith, 2nd Asst.	Taunton.

SHERIFF.

Isaac E. Willetts,	New Bedford.

TREASURER.

Esther Kingman,	Taunton.

REGISTER OF DEEDS.

Enos D. Williams, Northern District,	Taunton.
Maude E. Dupee, Assistant,	Taunton.
James P. McCrohan, Southern District,	New Bedford.
Anna C. Sullivan, Assistant,	New Bedford.
Patrick E. Mannion, Fall River District,	Fall River.
Lena A. Keefe, Assistant, "	Fall River.

COUNTY OFFICERS.

COUNTY COMMISSIONERS.

Richard E. Warner,	Taunton.
Arthur M. Reed,	N. Westport.
James M. Hughes,	New Bedford.
Thomas W. Whitfield, Associate Commissioner,	Fairhaven.
Clinton E. Austin, " "	Mansfield.

COURT STENOGRAPHER.

Elwin H. Hauver,	New Bedford.

PROBATION OFFICER, SOUTHERN DISTRICT.

Frank J. Condon,	North Attleborough.

MASTER OF H. OF C. AND N. B. JAIL.

Isaac E. Willetts,	New Bedford.

SPECIAL SHERIFF.

Charles J. Nichols,	Taunton.

DEPUTY SHERIFFS.

John H. Nerney,	Attleboro.
Joseph H. Williams,	"
Joseph Massey,	"
William V. Reed,	Berkley.
John W. Synan,	Dighton.
Arthur B. Briggs,	Easton.
Walter H. Francis,	Fairhaven.
Herman Adler,	Fall River.
Charles S. Graham,	"
Hugh T. McNeill,	"
Oliva St. Denis,	"
Martin Dolan,	"
Hubert Legare,	"
Alfred J. W. Pritchard,	"
Edwin J. Mills,	"
Eugene Sullivan,	"

COUNTY OFFICERS.

DEPUTY SHERIFFS.

Ernest H. Boucher,	New Bedford.
J. Arthur Balthazar,	"
Arthur W. Walmsley,	"
William K. Silvia,	"
William R. Schill,	"
Benjamin B. Scanlon,	Norton.
Arthur W. Reed,	No. Attleborough.
Frank P. Toner,	"
Newell B. Vickery,	Mansfield.
George S. Nichols,	Rehoboth.
Arnold D. Gardner,	Swansea.
Charles J. Nichols,	Taunton.
James T. Byrne,	"

MEDICAL EXAMINERS.

Jesse W. Battershall, M. D.,	Attleboro.
Frederick V. Murphy, M. D., (Associate),	"
Charles A. Atwood, M. D.,	Taunton.
Andrew J. McGraw, M. D., (Associate),	"
Frederick R. Barnes, M. D.,	Fall River.
James H. Walsh, M. D., (Associate),	"
Daniel P. O'Brien, M. D.,	New Bedford.
Charles Shanks, M. D., (Associate),	"

Sittings of the Superior Court for Civil Business to be held in Bristol County for the year 1929:

WITH JURIES.

At Taunton,	1st Monday of March.	3 weeks
	2nd Monday of September.	3 "
At New Bedford,	1st Monday of May,	4 "
	2nd Monday of December,	4 "
At Fall River,	2nd Monday of January,	5 "
	1st Monday of June,	4 "
	2nd Monday of September,	5 "

WITHOUT JURIES.

At Taunton,	1st Monday of February	1 week
At New Bedford,	1st Monday of June,	1 "
	1st Monday of December,	1 "
At Fall River,	1st Monday of January,	1 "
	1st Monday of April,	1 "
	1st Monday of September,	1 "
	1st Monday of November.	1 "

PROBATE COURT, 1929.

JANUARY.

At Fall River,	January	4
" New Bedford,	"	11
" Taunton,	"	18
" Attleboro,	"	25

FEBRUARY.

At Fall River,	February	1
" New Bedford,	"	8
" Taunton,	"	15

MARCH.

At Fall River,	March	1
" New Bedford,	"	8
" Taunton,	"	15
" Attleboro,	"	22

APRIL.

At Fall River,	April	5
" New Bedford,	"	12
" Taunton,	"	20

MAY

At Fall River,	May	3
" New Bedford,	"	10
" Taunton,	"	17
" Attleboro,	"	24

JUNE.

At Fall River,	June	7
" New Bedford,	"	14
" Taunton,	"	21
" Attleboro,	"	28

JULY.

At Fall River,	July	5

AUGUST.

At New Bedford,	August	2

SEPTEMBER.

At Fall River,	September	6
" New Bedford,	"	13
" Taunton,	"	20
" Attleboro,	"	27

OCTOBER.

At Fall River,	October	4
" New Bedford,	"	11
" Taunton,	"	18

NOVEMBER.

At Fall River,	November	1
" New Bedford,	"	8
" Taunton,	"	15
" Attleboro,	"	22

DECEMBER.

At Fall River,	December	6
" New Bedford,	"	13
" Taunton,	"	20

DISTRICT COURTS.

FIRST DISTRICT COURT,	Taunton.
Frederick E. Austin, Justice,	"
William S. Woods, Special Justice,	"
William J. Davison, Special Justice,	"
Frank P. Lincoln, Clerk,	"
Charles J. Nichols, Probation Officer,	"
SECOND DISTRICT COURT,	Fall River,
Edward F. Hanify, Justice,	"
Frank M. Silvia, Special Justice,	"
Benjamin Cook, Jr., " "	"
Michael J. Orpen, Clerk,	"
Annie H. Bird, Asst. Clerk,	"
Bartholomew Shay, Probation Officer,	"
Wm. J. McGrath, Prob. Officer, (Juvenile),	"
THIRD DISTRICT COURT,	New Bedford,
Frank A. Milliken, Justice,	"
James P. Doran, Special Justice,	"
George N. Gardiner, " "	"
Walter R. Mitchell, Clerk,	"
Elizabeth H. Cobb, 1st Assistant Clerk,	"
Mary E. Bannister, 2nd Asst. Clerk,	"
George D. Cram, Probation Officer,	"
John J. Silvia Jr., Probation Officer, (Juvenile),	"
FOURTH DISTRICT COURT,	Attleboro.
Ralph C. Estes, Justice,	Attleboro
George L. Connors, Special Justice,	No. Attleboro
Walter A. Briggs, " "	Attleboro
Edwin F. Thayer, Clerk,	"
John H. Nerney, Probation Officer,	"

INDEX

RECEIPTS.

Page
Bristol County Agricultural School Maintenance..... 8
Cash on Hand..... 3
County Tax..... 3
County Officer's Fees..... 7
Dog Licenses..... 11
Fines, Costs, etc..... 6
House of Correction and Jails..... 8
Industrial Farm 9
Loans and Interest..... 4
Miscellaneous..... 9
N. B. & P. Union Training School..... 8
Pedlers' Licenses..... 8
Premium Account..... 10
Tuberculosis Hospital..... 10

EXPENDITURES.

Appellate Court..... 54
Auditors, Special Masters, etc..... 42
Bristol County Agricultural School Expense..... 91
Clerk of Courts' Office, Clerical Assistance..... 43
Costs in Insane Cases..... 61
County Debt..... 12
Dog Damages, etc.....102
Expenses, First District Court..... 45
Expenses, Second District Court..... 46
Expenses, Third District Court..... 48
Expenses, Fourth District Court..... 52
Expenses, Taunton Court House..... 74
Expenses, New Bedford Court House..... 75
Expenses, Fall River Court House..... 77
Expenses, Registry Building, Taunton..... 78

INDEX—Continued.

Page
Expenses, Registry Building, New Bedford 79
Highways 85
Industrial Farm Loan 12
Industrial Farm 59
Interest on County Debt 13
Interest on Temporary Loans 13
Law Libraries 85
Mfg. Dept. N. B. House of Correction 55
Miscellaneous 86
N. B. & P. Union Training School 86
Pensions 86
Premium Account 87
Previous Year's Bills 88
Refunded to Cities and Towns 102
Registry of Deeds, No. District, Clerical Assistance 43
Registry of Deeds, So. District, Clerical Assistance 44
Registry of Deeds, F. R. District, Clerical Assistance 44
Recapitulation 115
Repairs and Furnishings, Taunton Court House 70
Repairs and Furnishings, New Bedford Court House 70
Repairs and Furnishings, Fall River Court House 71
Repairs and Furnishings, First District Court 72
Repairs and Furnishings, Second District Court 72
Repairs and Furnishings, Third District Court 72
Repairs and Furnishings, Fourth District Court 73
Repairs and Furnishings, N. B. House of Correction 73
Repairs and Furnishings, Taunton Jail 74
Repairs and Furnishings, Registry Building, Taunton 71
Repairs and Furnishings, Registry Building, New Bedford 71
Salaries of County Officers 41
Salaries of N. B. House of Correction 54
Salaries & Expenses of Taunton Jail 59
Smith-Hughes Fund 91
Support of Prisoners, N. B. House of Correction 55
Supplies, County Commissioners' Office 80
Supplies, Clerk of Courts Office 80
Supplies, Treasurer's Office 81
Supplies, Probate Office 82
Supplies, Sheriff's Office 83
Supplies, District Attorney's Office 36

INDEX—Continued

Page
Supplies, Reg. of Deeds, No. District 83
Supplies, Reg. of Deeds, So. District 84
Supplies, Reg. of Deeds, F. R. District 84
Supreme and Superior Courts 14
Superior Courts 27
Temporary Loans 12
Treasurer's Office, Clerical Assistance 43
Transportation of County Commissioners 60
Table of Receipts and Expenditures 114
Table of County Debt 113
Tuberculosis Hospital Maintenance 87
Tuberculosis Hospital Loan 12
Tuberculosis Hospital Barn 87
Views and Autopsies 66

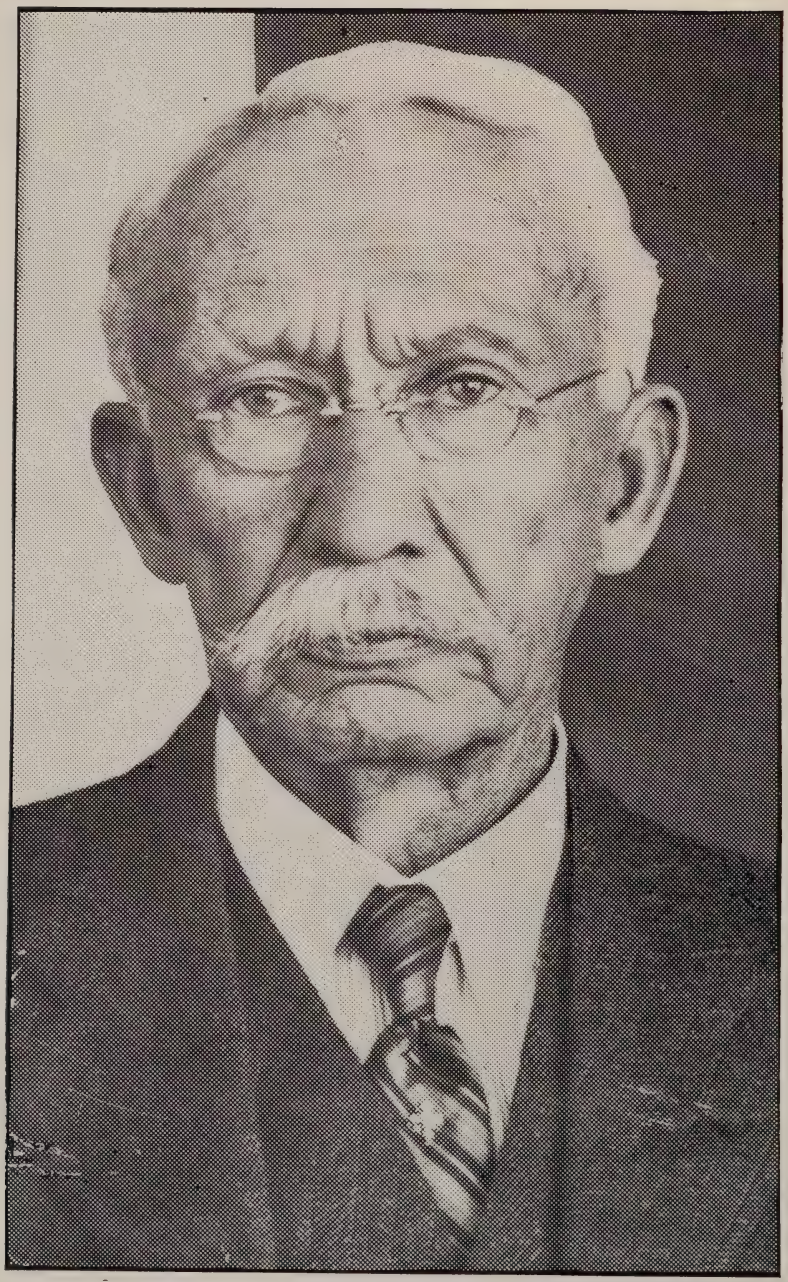

JOHN I. BRYANT

In Memoriam

JOHN I. BRYANT

Died in Fairhaven, January 20, 1929

County Commissioner of Bristol County from January, 1901 to January, 1929

REPORT OF THE COUNTY COMMISSIONERS

The County Commissioners of the County of Bristol, herewith submit the following as their annual report upon the affairs of the County for the year 1928.

FINANCIAL CONDITION

During the past year thirty-seven thousand dollars has been paid on the County Debt. as follows; On account of the Bristol County Agricultural School twenty-three thousand dollars; Fall River District Court House, two thousand dollars; Fall River and Somerset Bridge, nine thousand dollars and the New Bedford Registry Building, three thousand dollars.

Chapter 110 of the Acts of 1928 was accepted by the Commissioners authorizing the County to erect a barn at the Bristol County Tuberculosis Hospital at Attleboro, for this purpose bonds were issued to the amount of fifteen thousand dollars.

This makes the permanent debt of the County on December 31st., 1928, one hundred eighty-six thousand dollars.

Ten thousand dollars was borrowed for the Industrial Farm at Attleboro, this being a temporary loan for the Maintenance it will be paid the coming year.

A Temporary Loan amounting to One hundred twenty-five Thousand dollars for the maintenance of the Tuberculosis Hospital was paid from money received from the Cities and Towns in the Hospital District. One hundred twenty-five thousand dollars was borrowed during the year for the same purpose and will be paid the coming year from money received from the cities and towns.

COUNTY DEBT IN DETAIL.

Title	Purpose	Date of Issue	Date Due	Rate	Amount	Total
Bonds	Agricultural School,	July 15, 1914	1929	4%	$3,000.00	$3,000.00
"	F. R. & Somerset Bridge,	Sept. 3, 1914	1929-1934	4½%	2,000.00	12,000.00
"	F. R. District Court House,	June 2, 1915	1929-1935	4%	2,000.00	14,000.00
"	F. R. & Somerset Bridge,	Sept. 3, 1915	1929-1935	4%	1,000.00	7,000.00
"	F. R. & Somerset Bridge,	Apr. 15, 1916	1929-1936	4%	5,000.00	40,000.00
"	F. R. & Somerset Bridge,	June 30, 1916	1929-1936	4%	1,000.00	8,000.00
"	N. B. Registry Building,	July 23, 1917	1929-1937	4½%	3,000.00	27,000.00
"	Agricultural School,	July 1, 1923	1929-1933	4½%	10,000.00	50,000.00
"	Agricultural School,	May 1, 1924	1929	4¼%	10,000.00	10,000.00
"	Hospital Barn	Sept. 1, 1928	1929-1933	4½%	3,000.00	15,000.00
						$186,000.00

AMOUNT DUE THE COMMONWEALTH OF MASSACHUSETTS ON ACCOUNT OF STATE HIGHWAYS.	$269,786.47
TEMPORARY DEBT ON ACCOUNT OF TUBERCULOSIS HOSPITAL,	$125,000.00
SPECIAL LOAN INDUSTRIAL FARM.	$10,000.00

A detailed statement of the indebtedness of the County will be found at the end of this report.

The sum of seven hundred four thousand three hundred dollars was raised by direct taxation, this amount is to be reduced the coming year seventy-three thousand eight hundred dollars, making the tax for 1929, six hundred thirty thousand five hundred dollars. This reduction is made possible owing to a much smaller amount to be paid to the State on account of State Highways, in a very short time the amount which we owe the State will be down to normal.

Estimated expenditures proved insufficient in several departments, and transfers were made from the Reserve Fund to the following, Medical Examiners and Insane cases, N. B. & P. U. Training School, and Repairs and Furnishings County Buildings.

REPAIRS

Extensive repairs will be undertaken at the House of Correction the coming year, a new oven and equipment for the kitchen and a new roof on the institution are absolutely necessary.

Other County buildings are in good repair and will not need any extensive repairs.

PETITIONS.

The following petition was entered during 1925 and is still pending:

Charles Duffany and nine others, Petitioners for relocation of road at West Beach, in the Town of Westport.

The following petitions for abatement of tax were entered during the year 1926 and are still pending:

Durfee Mills vs. City of Fall River.
Charlton Mills vs. City of Fall River.
Taunton Cotton Mills Co. vs. City of Taunton.
Connecticut Mills Co. vs. City of Taunton.
Jacob Dondis et al vs. City of Fall River.
Louis Fabricant vs. City of Fall River.
Minnie E. Radovsky et al vs. City of Fall River.
Joseph S. Radovsky vs. City of Fall River.
Osborn Mills vs. City of Fall River.
Union Cotton Mfg. Co. vs. City of Fall River.

In the following petition for abatement of tax which was entered during the year 1927, the parties have been heard and the decree entered:

Lincoln Manufacturing Co. vs. City of Fall River.

In the following petition to abate nuisance which was entered during the year 1928, decree has been entered:

Daniel C. Snow, Petr. to abate nuisance.

The following petitions for abatement of tax which were entered during the year 1928 have been transferred to the Superior Court:—

Westport Manufacturing Co. vs. Town of Westport
Leone L. Trafford vs. Town of Westport.
Butler Mill vs. City of Taunton.
Chace Mills vs. City of Fall River.
Chace Mills vs. City of Fall River.
Laurel Lake Mills vs. City of Fall River.
Shove Mills vs. City of Fall River.
Mechanics Mills vs. City of Fall River.
Weetamoe Mills vs. City of Fall River.
Ancona Company vs. City of Fall River.

The following petitions were entered in the Superior Court during the year 1928 against the County:

William F. Jordan, Petr. for Assessment of Damages.

Ellen Dutton, Petr. for Assessment of Damages.

HIGHWAYS.

The following table has been received from the Department of Public Works which gives in detail the number of miles built together with the cost of constructing the same in the several cities and towns in the County.

In addition to this, contributions have been made to the following towns for the year 1928,

Town of Acushnet,	$5,000.00
Town of Berkley,	3,853.78
Town of Dartmouth,	8,281.70
Town of Freetown,	6,332.92
Town of Norton,	2,000.00
Town of Rehoboth,	5,786.91

BRISTOL COUNTY

Showing Lengths Laid Out, Lengths Completed, and Amounts Expended to December 1, 1928.

TOWN-CITY	LENGTHS LAID OUT			LENGTHS COMPLETED			EXPENDED		
	1894-1927	1928	Total	1894-1927	1928	Total	1894-1927	1928	Total
Acushnet	4.603		4.603	4.603		4.603	$44,497.47		$44,497.47
Attleboro	3.389		3.389	3.389		3.389	20,722.11		20,722.11
Berkley	1.258		1.258	1.258		1.258	11,392.50		11,392.50
Dartmouth	4.642		4.642	4.642		4.642	426,801.62		426,801.62
Dighton	6.543		6.543	6.543		6.543	368,114.24		368,114.24
Easton	8.167		8.167	8.167		8.167	554,288.48		554,288.48
Fairhaven	3.727		3.727	3.727		3.727	63,306.55		63,306.55
Fall River	0.032		0.032	0.032		0.032			
Freetown	7.083		7.083	7.083		7.083	116,692.73		116,692.73
Mansfield	1.213	0.078*	1.291	1.213		1.213	10,068.19		10,068.19
N. Attleboro	3.598		3.598	3.598		3.598	24,168.98		24,168.98
Norton	7.621		7.621	7.621		7.621	78,718.90		78,718.90
Raynham	5.653		5.653	5.653		5.653	56,636.21		56,636.21
Rehoboth	6.728†		6.242	6.728†		6.242	314,727.38		314,727.38
Seekonk	9.472††		8.626	9.472††		8.626	295,633.98		295,633.98
Somerset	11.213‡		9.157	11.213‡		9.157	614,109.27		614,109.27
Swansea	13.157§		8.437	13.157§		8.437	530,349.31	$10,214.51	540,563.82
Taunton	11.485		11.485	11.485		11.485	271,659.13		271,659.13
Westport	4.670		4.670	4.670		4.670	277,520.09	192,508.86	470,028.95
Totals	114.254	0.078	106.224	114.254		106.146	$4,079,407.14	$202,723.37	$4,282,130.51

*Additional mileage by 1928 Alteration.
†Discontinued in 1928 = 0.486 Miles
†† " " " = 0.846 "
‡ " " " = 2.056 "
§ " " " = 3.838 " and in 1926 = 0.882 Miles (Not previously deducted).

The following is an inventory of property of the County of Bristol at the present time.

County Court House, Land and Furnishings, Taunton,	$385,000.00
Registry Building, Land Buildings, Taunton,	100,000.00
Jail, Land and Furnishings, Taunton,	175,000.00
Court House, Land and Furnishings, New Bedford,	100,000.00
House of Correction, Land and Furnishings, New Bedford,	400,000.00
Registry of Deeds Building, New Bedford,	175,000.00
Third District Court House, New Bedford,	150,000.00
Court House, Land and Furnishings, Fall River,	260,000.00
Second District Court House, Fall River,	100,000.00
Fourth District Court House, Attleboro,	100,000.00
Bristol County Agricultural School, Dighton,	75,000.00
Law Libraries,	50,000.00
Norfolk, Bristol and Plymouth Union Training School,	13,500.00
	$2,083,500.00

The following list shows the sums paid to the following County officials:

SALARIES FIXED BY LAW.

Sheriff,		$4,000.00
Clerk of Courts,		5,400.00
Assistant Clerk of Courts,		3,510.00
County Treasurer,		3,321.83
County Commissioners,	each,	2,500.00
Justice First District Court,		3,600.00
Clerk First District Court,		2,700.00
Justice Second District Court,		5,400.00
Clerk Second District Court,		4,050.00
Assistant Clerk Second.District Court,		3,037.50
Justice Third District Court,		5,700.00
Clerk Third District Court,		4,275.00
1st Assistant Clerk Third District Court,		3,206.25
2nd Asst. Clerk Third District Court,		2,565.00
Justice Fourth District Court,		3,000.00

Clerk Fourth District Court,	2,250.00
Register of Deeds, Northern District,	3,605.88
Asst. Register of Deeds, Northern District,	2,163.53
Register of Deeds, Southern District,	4,202.97
Asst. Register of Deeds, Southern District,	2,521.78
Register of Deeds, Fall River District,	4,052.90
Asst. Register of Deeds, Fall River District,	2,431.74
Stenographer,	3,500.00

NOT FIXED BY LAW.

Probation Officer, Superior Court, paid by Bristol County,	$2,475.00
Probation Officer, First District Court,	1,800.00
Probation Officer, Second District Court,	2,400.00
Probation Officer, (Juvenile) Second District Court,	2,300.00
Probation Officer, Third District Court,	2,400.00
Probation Officer, (Juvenile) Third District Court,	1,950.00
Probation Officer, Fourth District Court,	1,800.00

JOHN I. BRYANT,
RICHARD E. WARNER,
ARTHUR M. REED,
} County Commissioners

DE 17 '96